



# Point-of-Care

## **User Guide**

How to Print a Leaflet from the  
Education Section

SystemOne

# Introduction

This guide will show you how to print a patient leaflet from the 'Education' section in DXS Point-of-Care.

## Instructions

1. Open DXS Point-of-Care and navigate to the relevant patient leaflet in the 'Education' section.

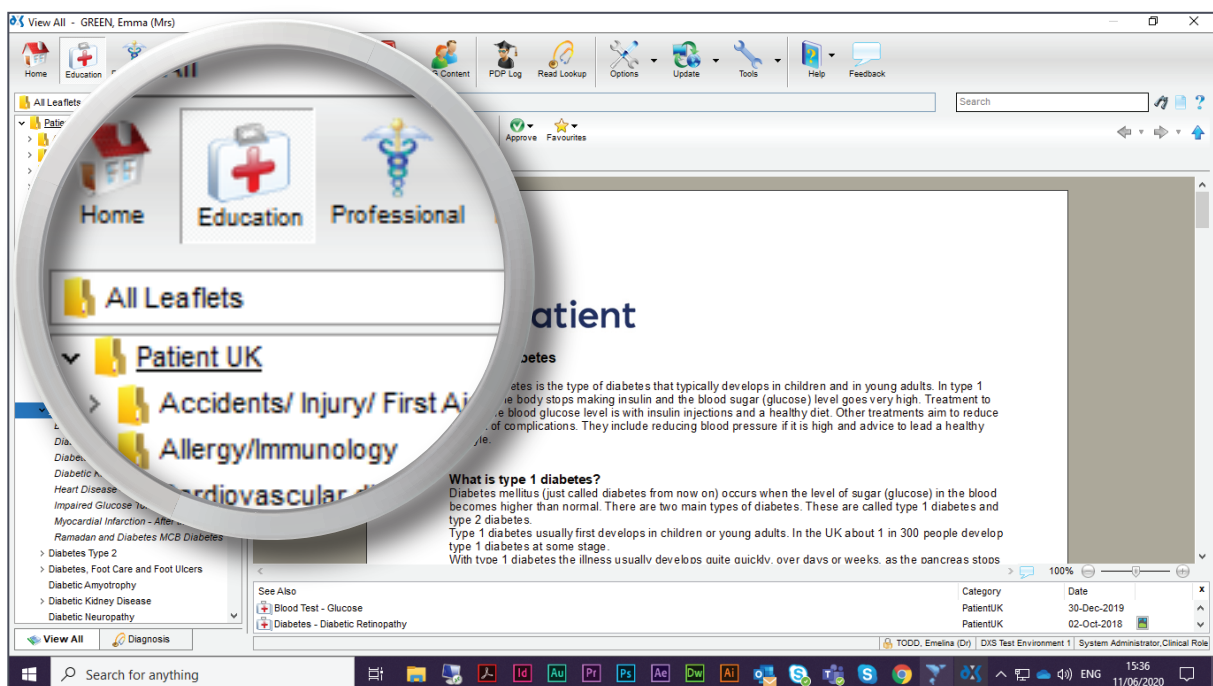

- To print the patient leaflet, click on the 'Print' button.

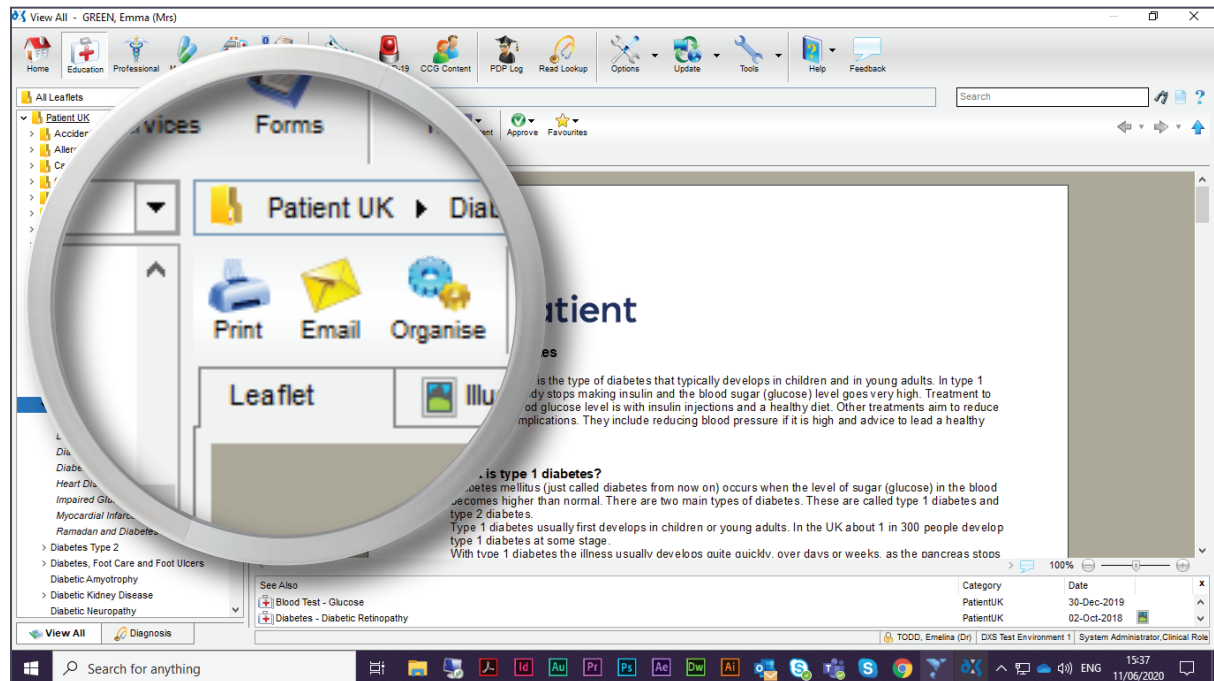

- This will display a print preview.

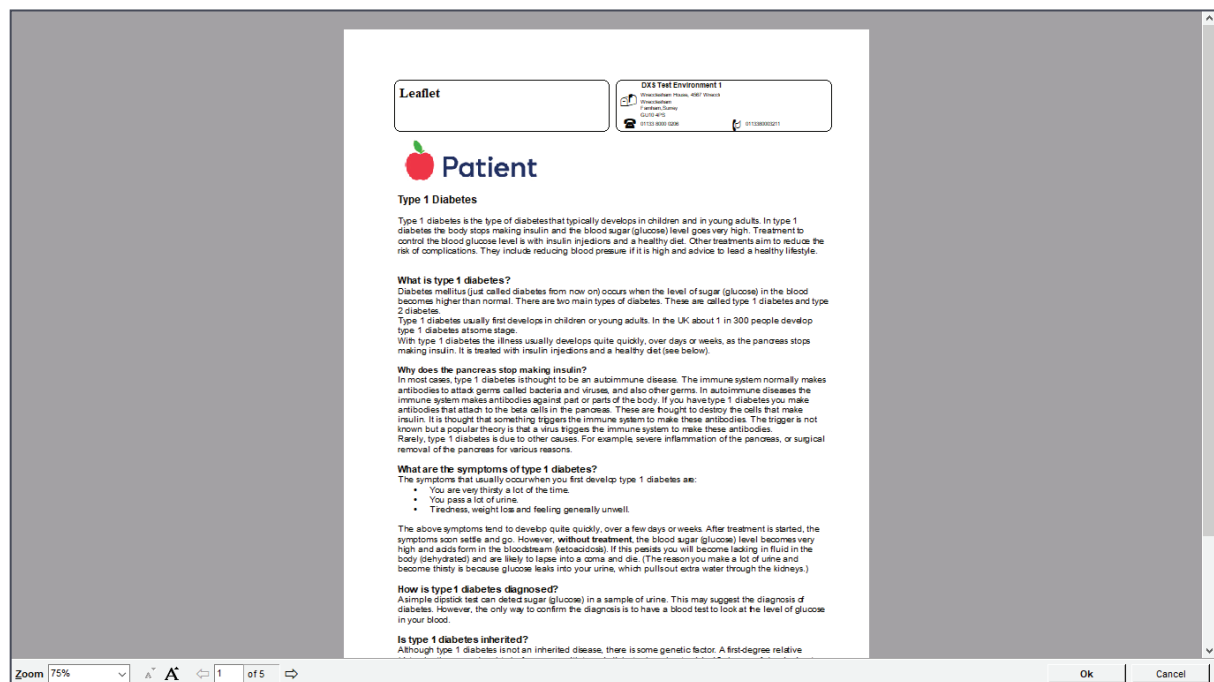

- Click 'Ok' to proceed.

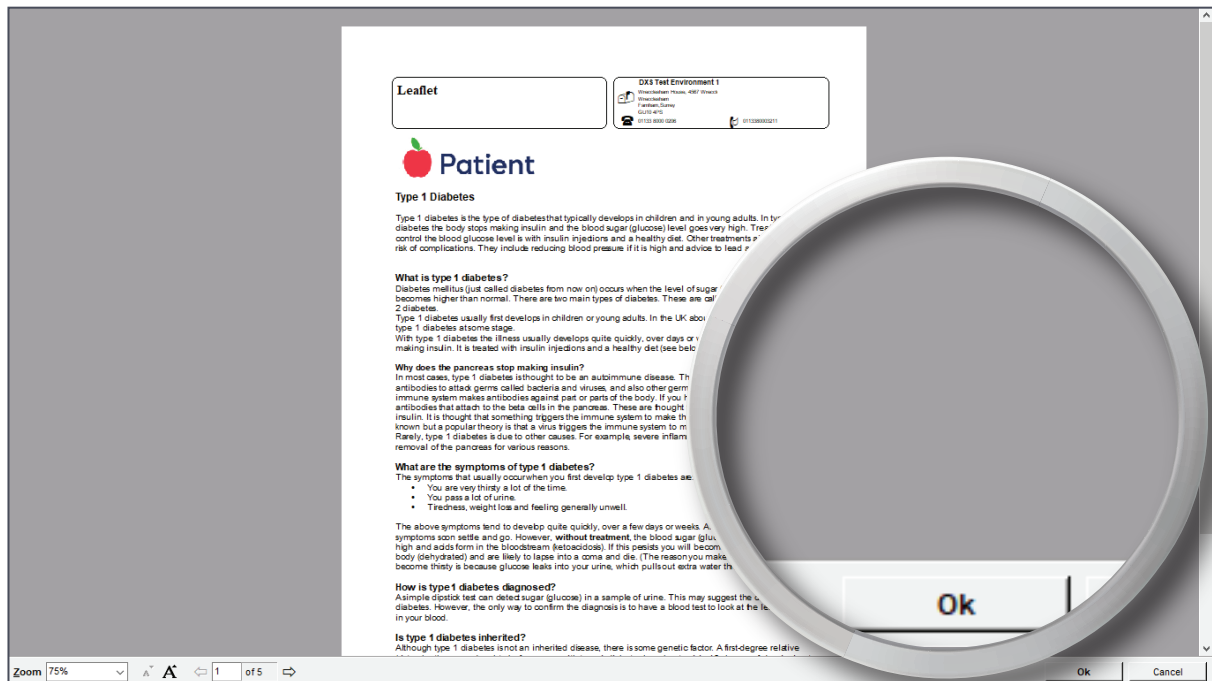

- Select a printer as per usual.

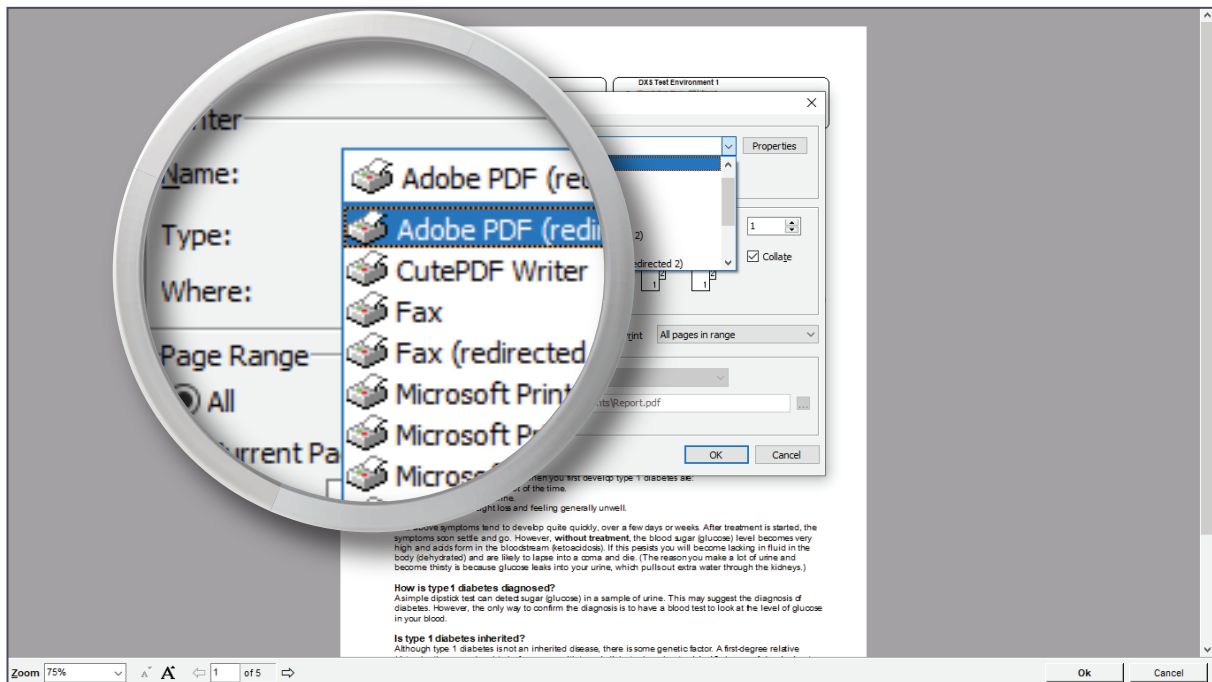

6. You can alter the print settings or properties if required.

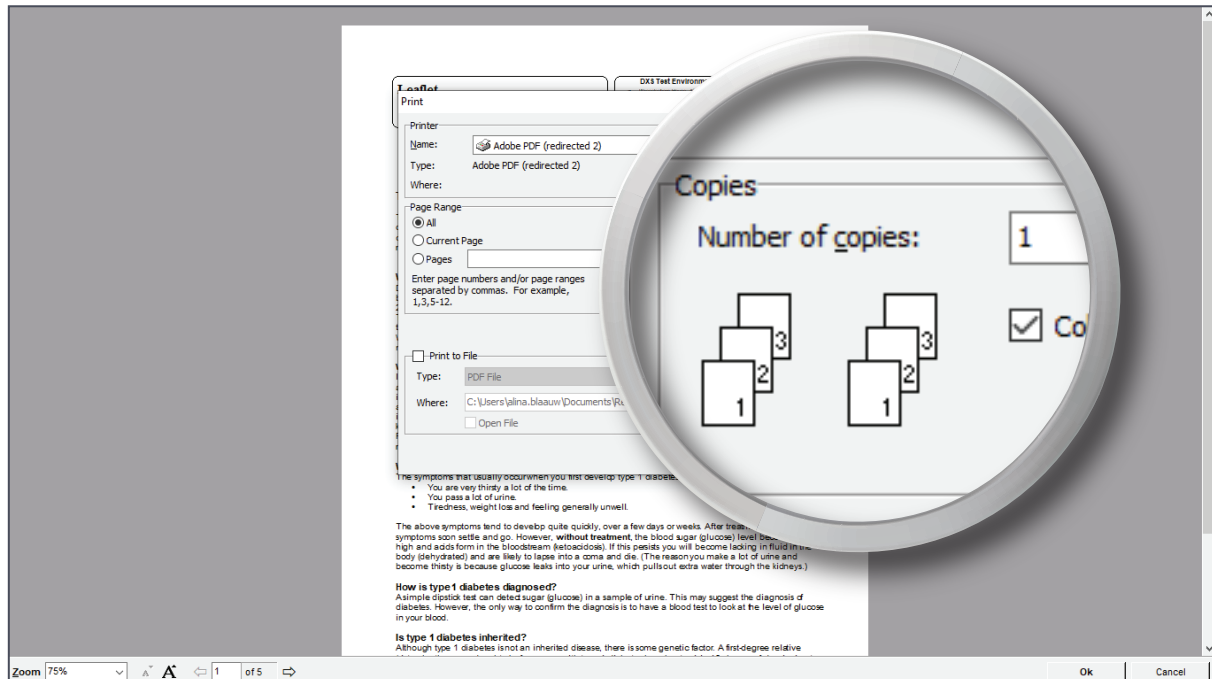

7. Click 'Ok' to print the document.

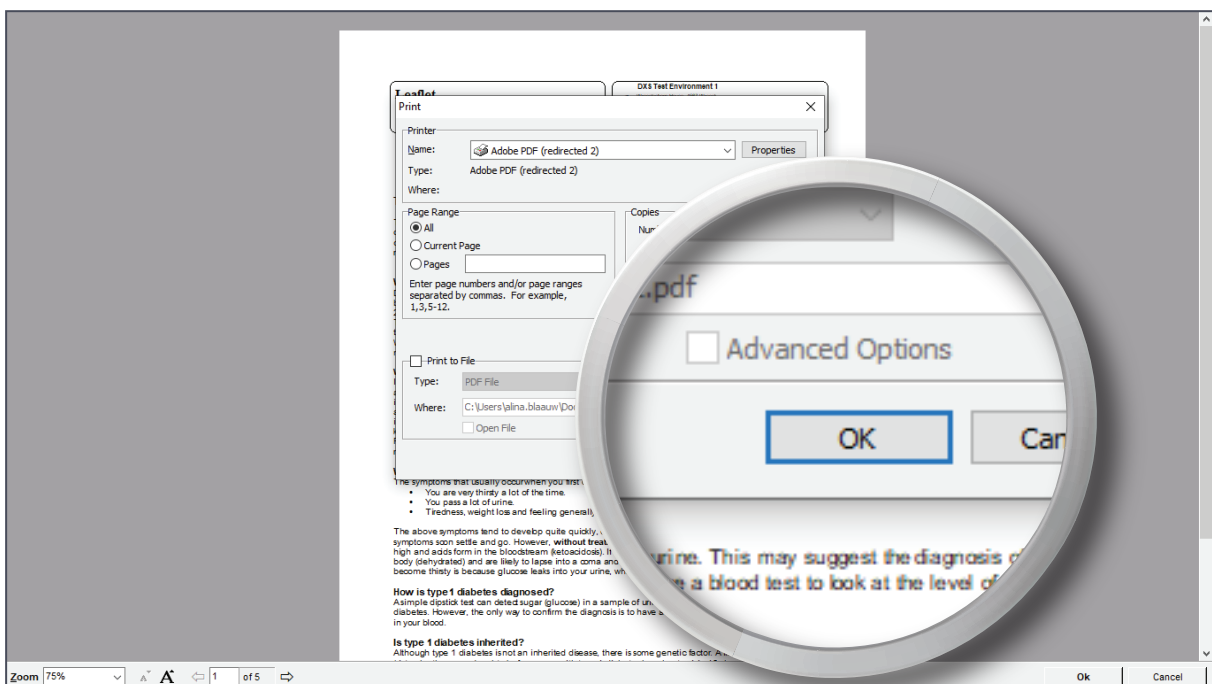

# Support

---



0800 028 0004 (option 1)



[support-uk@dxs-systems.com](mailto:support-uk@dxs-systems.com)



[dxs-systems.co.uk](https://dxs-systems.co.uk)

# Training

---



0800 028 0004 (option 2)



[training@dxs-systems.co.uk](mailto:training@dxs-systems.co.uk)



[training.dxs-systems.com](https://training.dxs-systems.com)

