



Point-of-Care

User Guide

How to Search in the Education
Section

Introduction

This guide will show you how to search in the 'Education' section in DXS Point-of-Care using the search bar.

Instructions

1. Open DXS Point-of-Care and navigate to the 'Education' section.

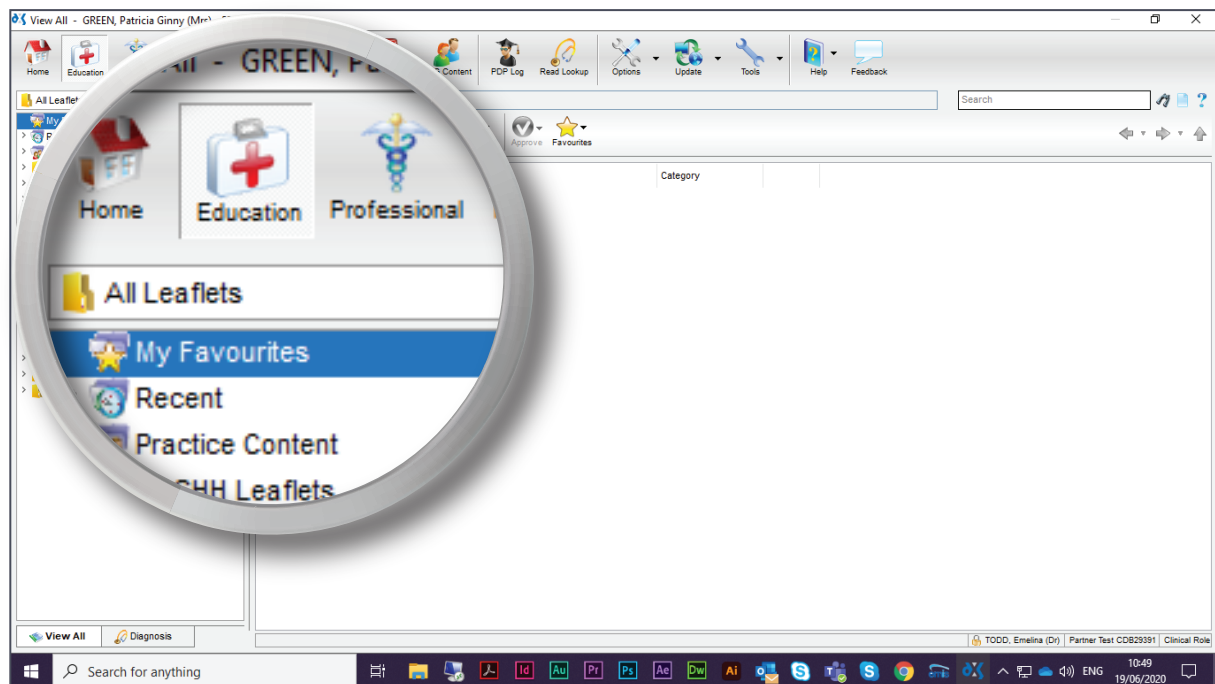

2. In the 'Education' section, the search bar allows you to search for articles based on their title or category.

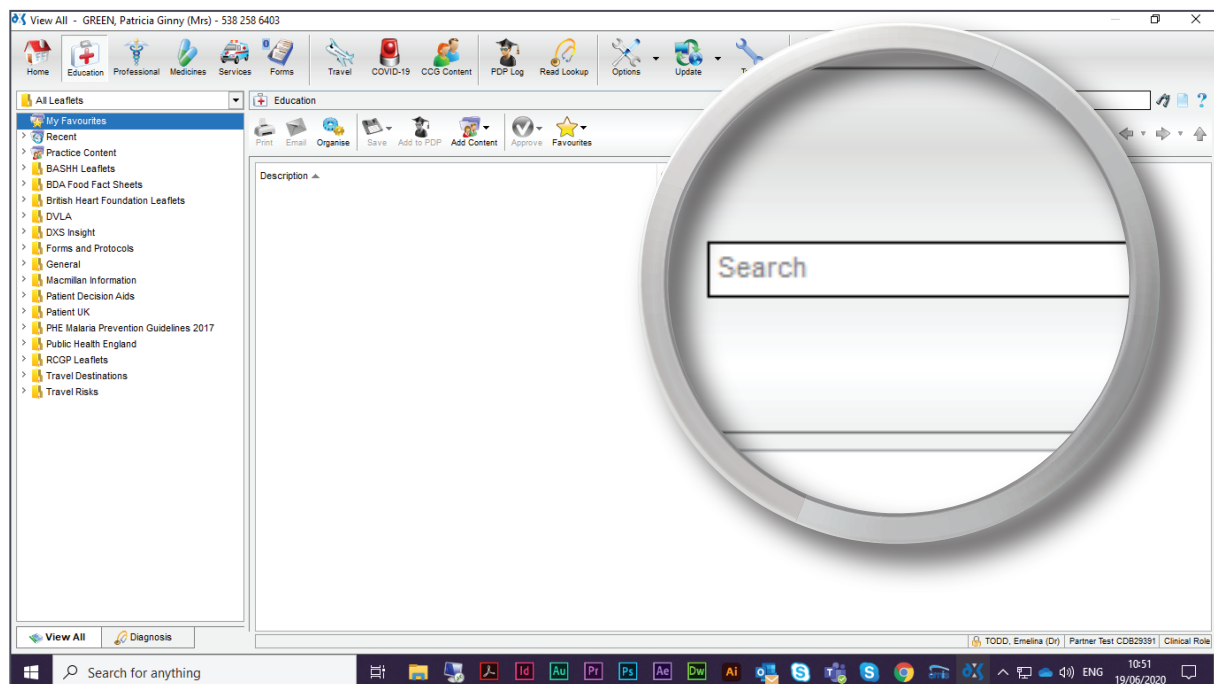

3. Click on the search bar and type in a title or category.
4. The title or category can consist of single, multiple or partial words.

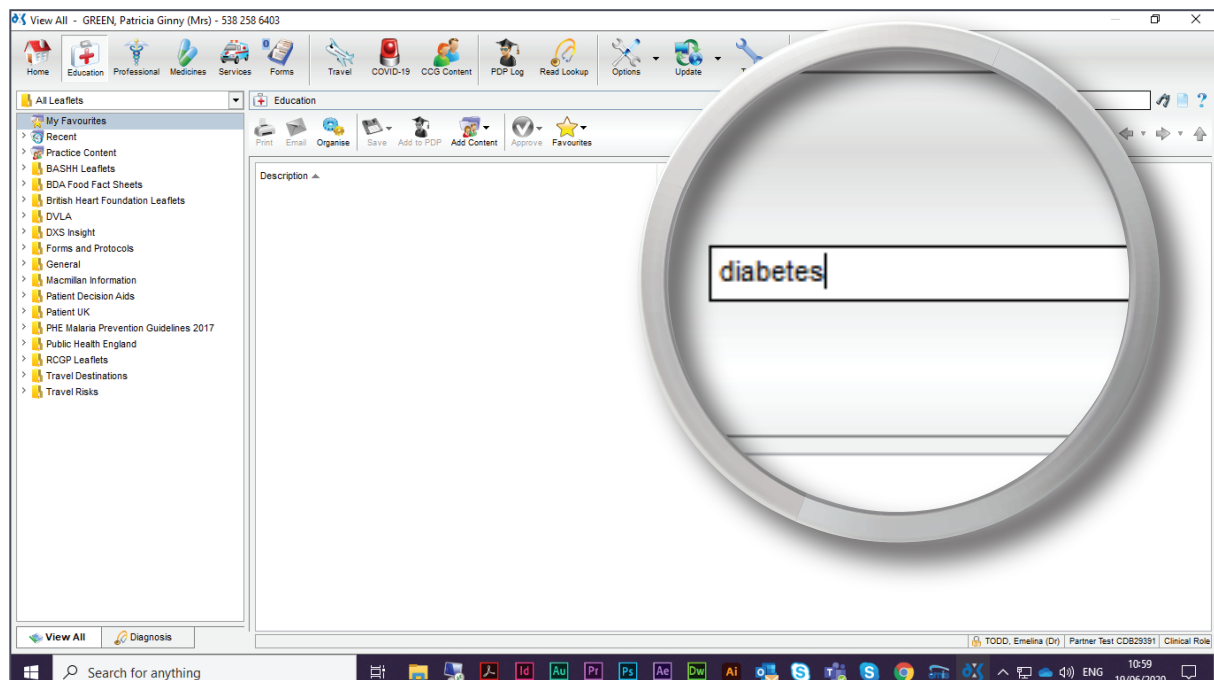

5. Adding an asterisk (*) before or after a word will search for any documents containing that word.

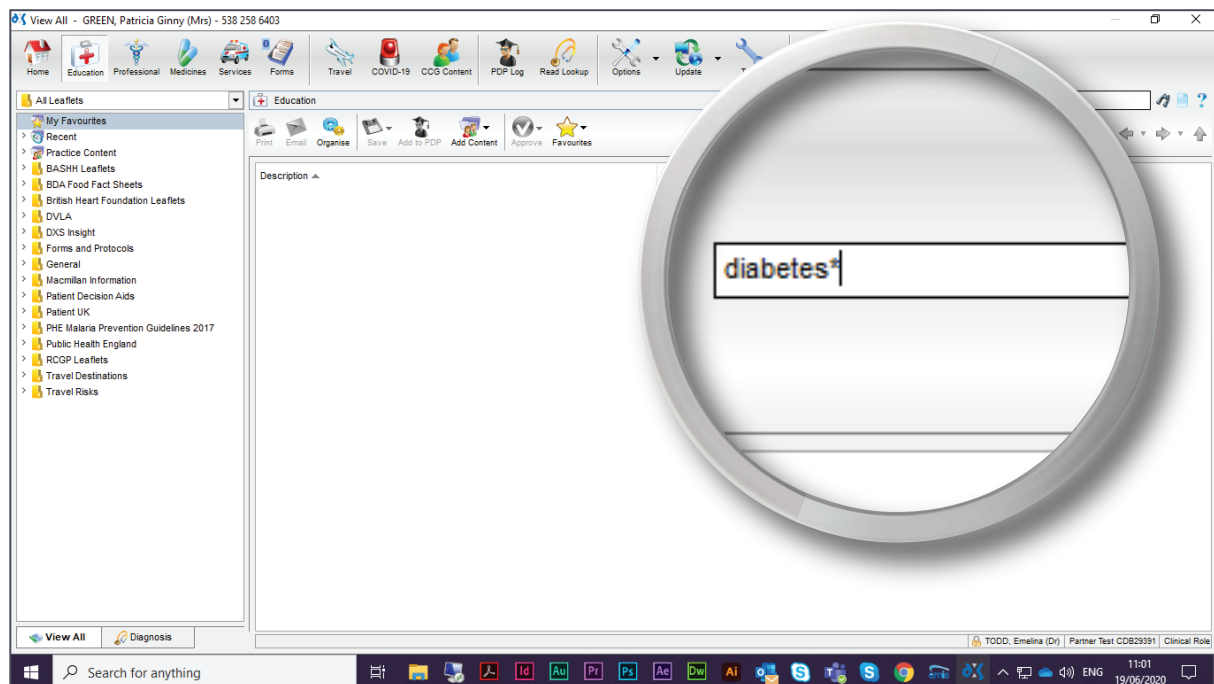

6. Press enter on your keyboard or click on the 'Find' button to initiate the search.

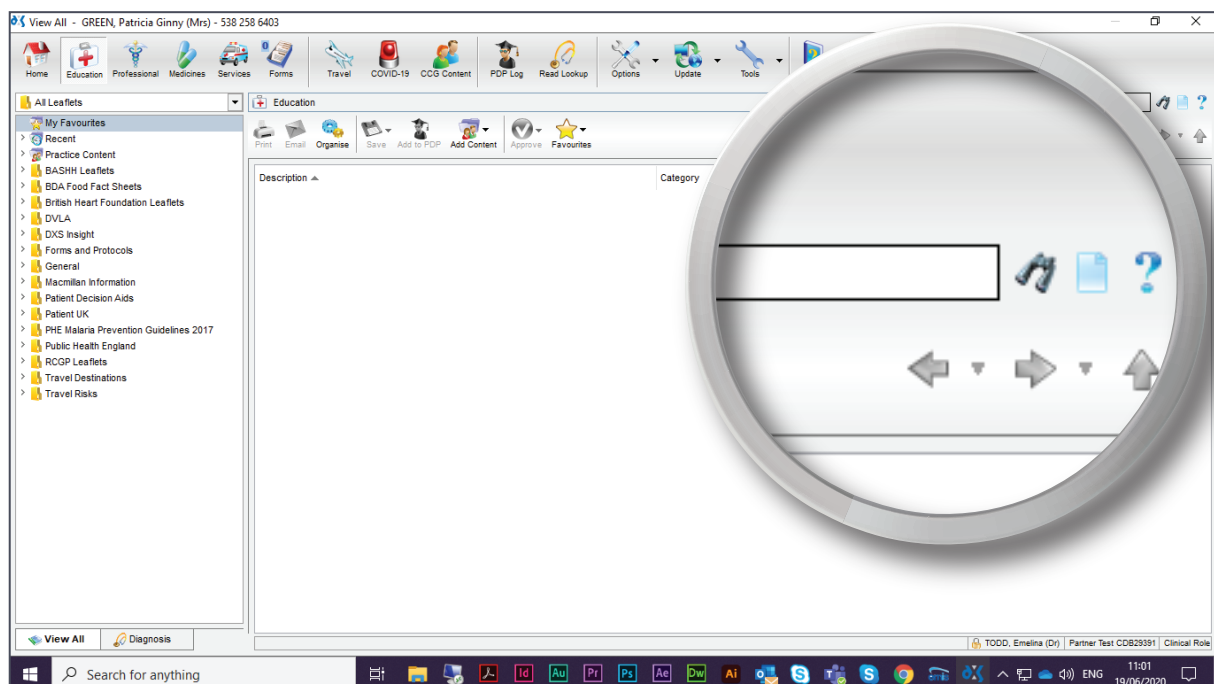

7. A list of search results will be displayed.

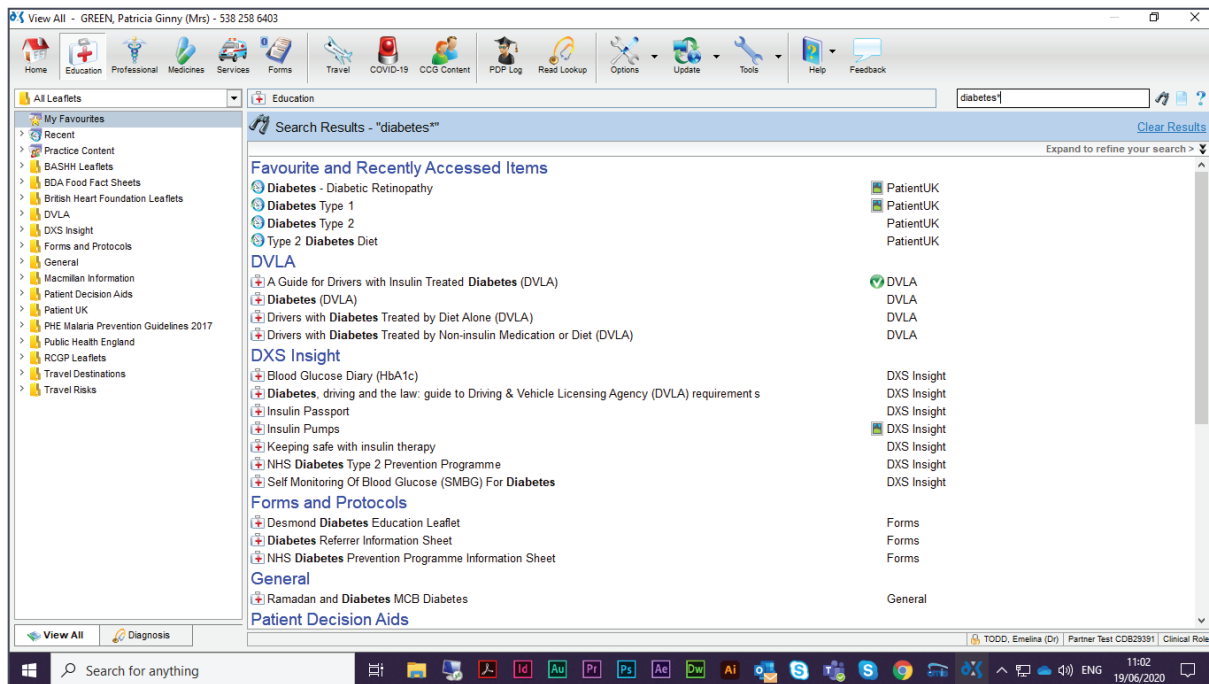

8. Results are displayed in categories denoting the type of document.

9. The categories, as well as the listed search results under each category, are displayed in alphanumerical order.

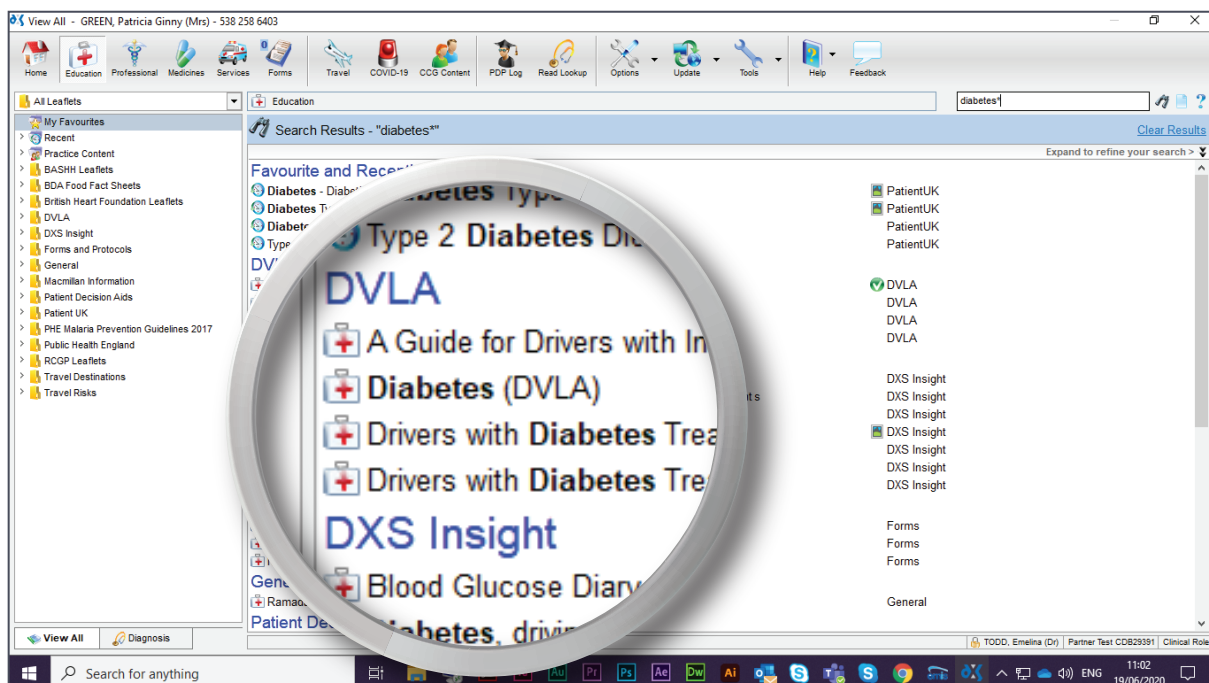

10. Any Favourite or Recently Accessed items will be prioritised to the top of the list, making it quicker and easier to access them.

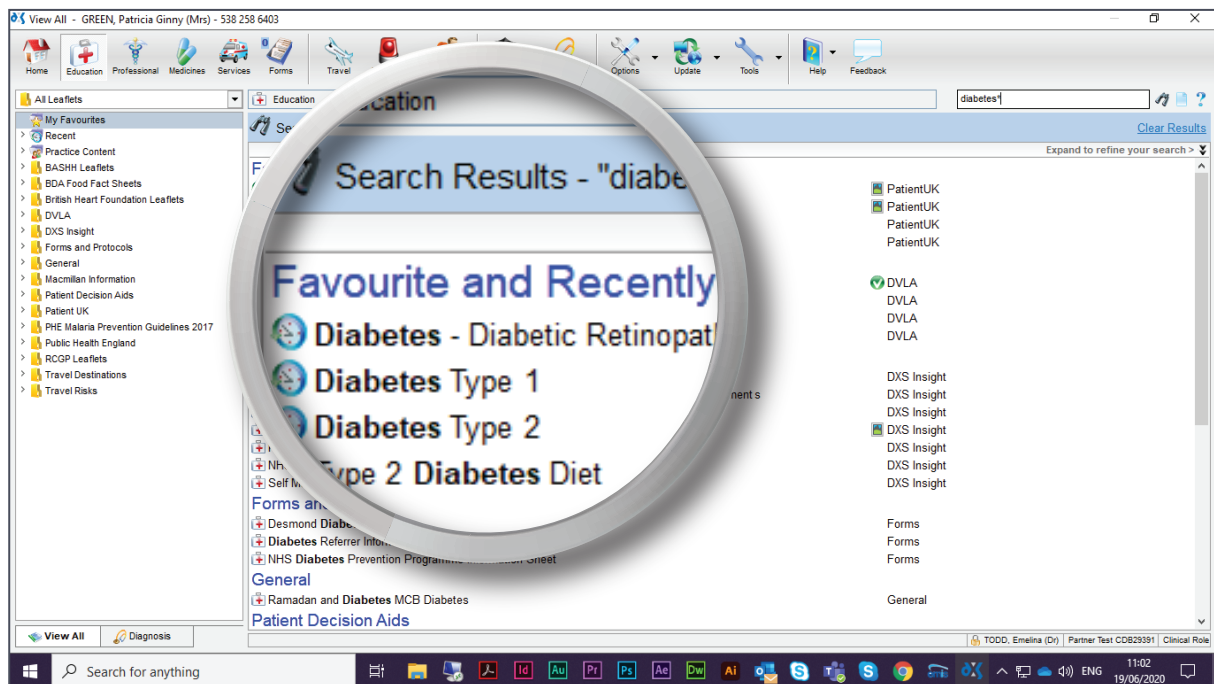

11. To filter your search results, select the chevron icon.

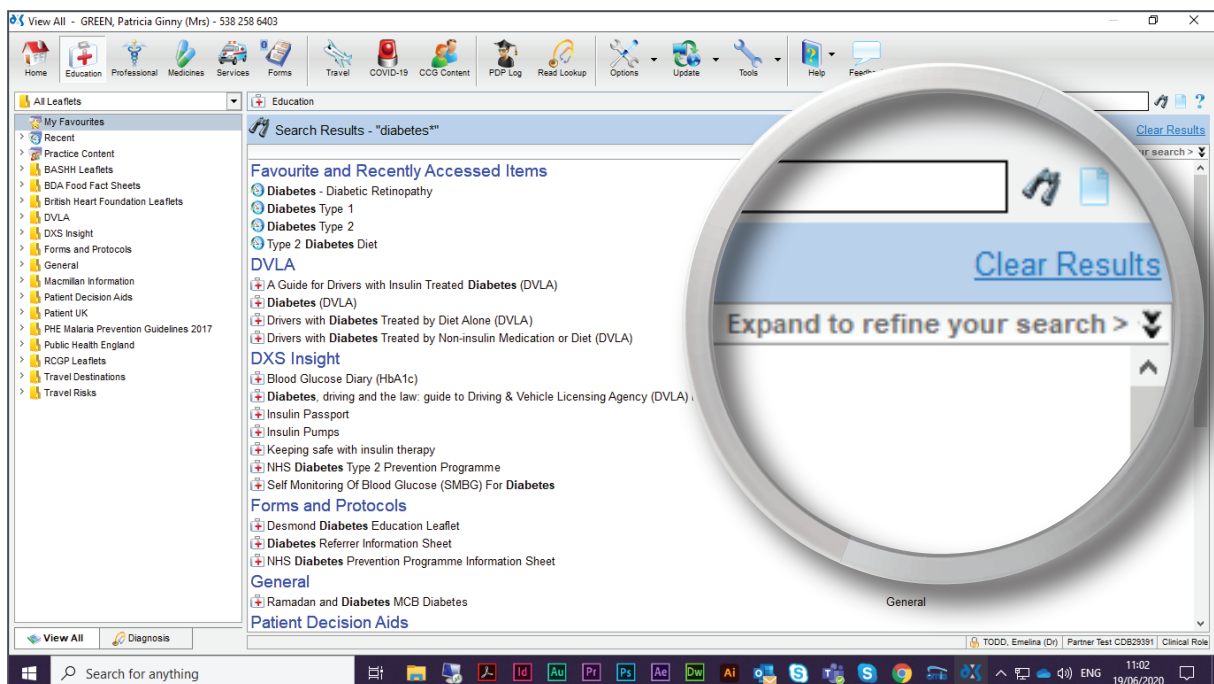

12. Filter buttons can be activated or deactivated by selecting or deselecting the tick box on the left of the filter button.
13. Please note that any changes to the filter selection or deselection will be retained and applied to the next search.

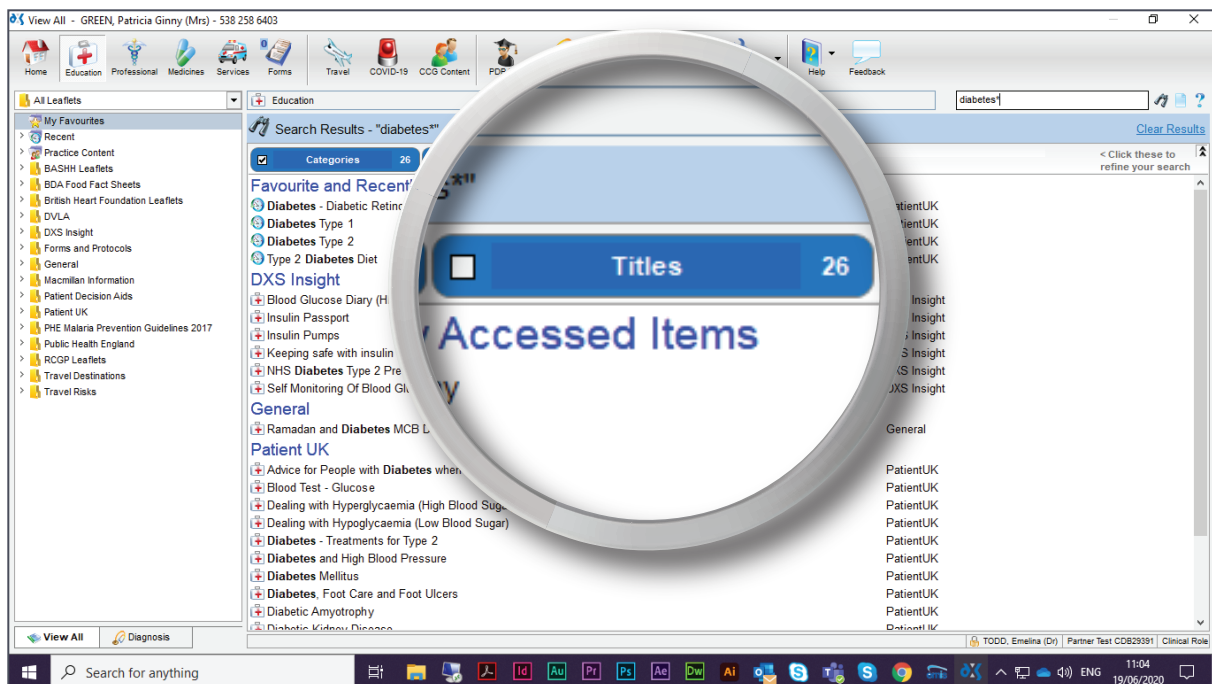

14. If you would like to refine your search, you can search for example, **'diabetes +diet'**.
15. The '+' sign indicates that the next word must be in the title.

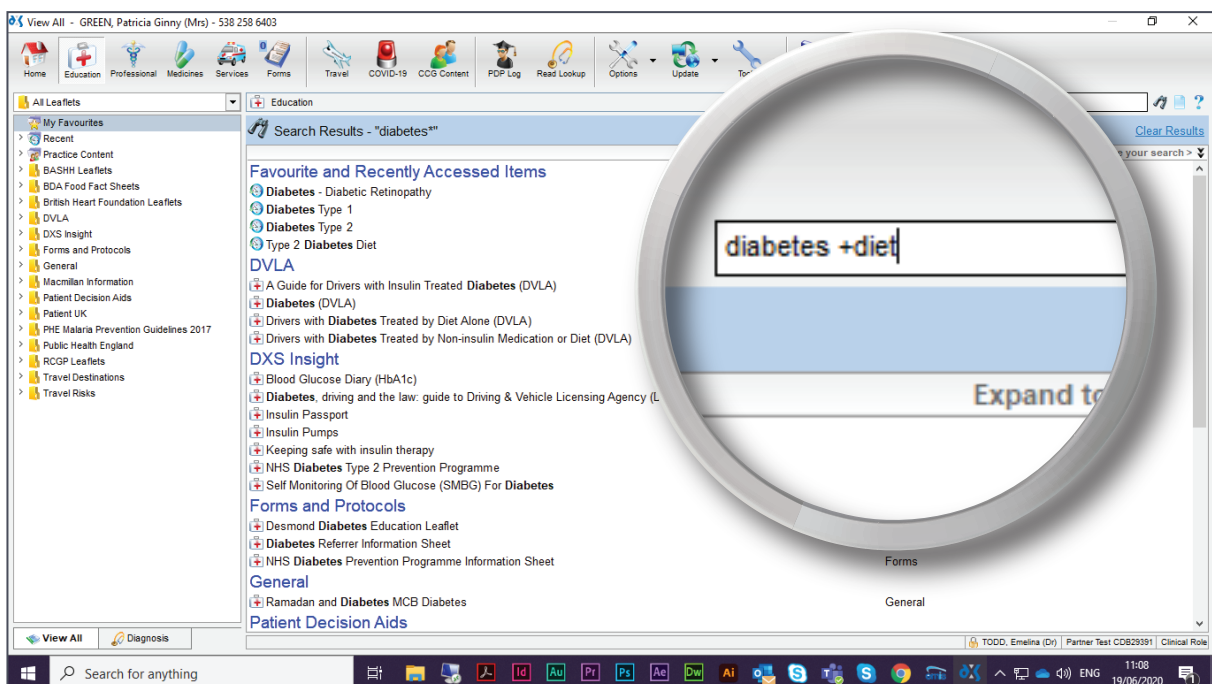

16. This will return only a few results related to diabetes diets.

The screenshot shows a medical software interface with a search bar at the top containing the text "diabetes + diet". Below the search bar, the results are displayed under the heading "Search Results - 'diabetes + diet'". The results are categorized into "Favourite and Recently Accessed Items". The items listed are:

- Type 2 Diabetes Diet (PatientUK)
- DVLA (PatientUK)
- Drivers with Diabetes Treated by Diet Alone (DVLA)
- Drivers with Diabetes Treated by Non-insulin Medication or Diet (DVLA)
- Type 2 Diabetes Diet for Healthy Eating (PatientUK)

The interface also includes a sidebar on the left with various navigation options such as "Home", "Education", "Professional", "Medicines", "Services", "Forms", "Travel", "COVID-19", "CCG Content", "PDP Log", "Read Lookup", "Options", "Update", "Tools", "Help", and "Feedback". The bottom of the screen shows a Windows taskbar with various application icons and a system clock indicating 11:08 on 19/06/2020.

Support



0800 028 0004 (option 1)



support-uk@dxs-systems.com



dxs-systems.co.uk

Training



0800 028 0004 (option 2)



training@dxs-systems.co.uk



training.dxs-systems.com

