



CompleteCare

User Guide

Comprehensive Templates

Introduction

This guide will show you how to launch a Comprehensive Template and will provide an overview of what a Comprehensive Template consists of.

Instructions

1. To launch a comprehensive template, navigate to the DXS Dashboard and click on the 'Comprehensive Templates' button.

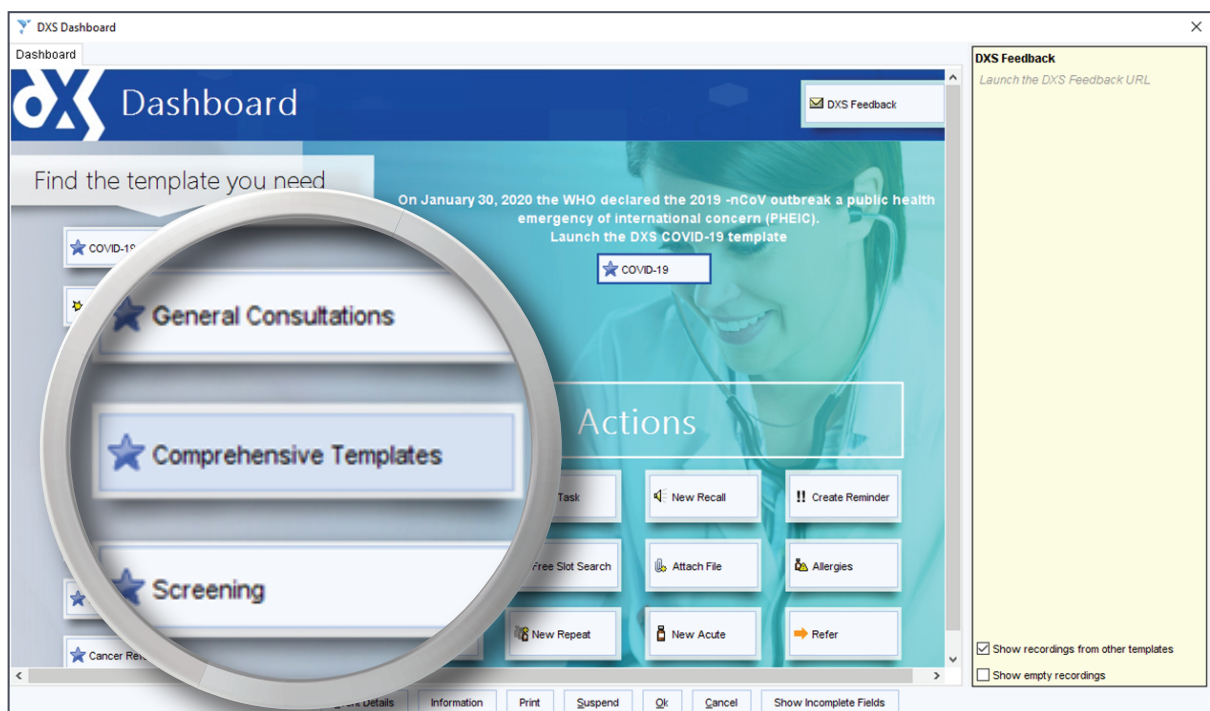

-
2. A new screen will appear listing a variety of conditions.

The screenshot shows the 'DXS Comprehensive Templates Dashboard'. At the top, there's a header with the DXS logo and the title 'Comprehensive Templates'. Below the header, a message states: 'Please note - Following feedback from early testing, there will be restricted access to the DXS SystmOne templates as they undergo scheduled maintenance.' The main area contains a grid of 16 buttons, each with a star icon and a condition name: Asthma, Atrial Fibrillation, Chronic Kidney Disease, Contraception, COPD, Secondary Prevention of CHD, Dementia, Diabetes Screening, Diabetes Mellitus Type 2, Heart Failure, Hypertension, Lipids, Obesity, Peripheral Arterial Disease, Rheumatoid Arthritis, and Smoking Cessation. At the bottom left is an 'Action' button. At the bottom right are buttons for 'Information', 'Print', 'Suspend', 'Ok', 'Cancel', and 'Show Incomplete Fields'. On the far right, a sidebar shows 'DXS Asthma' details: 'MS on 12 Sep 2019 11:32', 'DXS Asthma Dashboard', 'Screening & Review', and 'Chest tightness: Yes'. Below this are checkboxes for 'Show recordings from other templates' (checked) and 'Show empty recordings' (unchecked).

-
-
3. The comprehensive templates are a clinically assured and detailed consultation tool which includes all aspects of each condition and supports best practice.
4. Select the relevant condition.

This screenshot is identical to the one above, but with a magnifying glass effect centered over the 'Asthma' button in the grid, highlighting it as the selected condition.

- You will be directed to a condition-specific landing page which provides quick links to the key consultation areas, relevant to the condition.

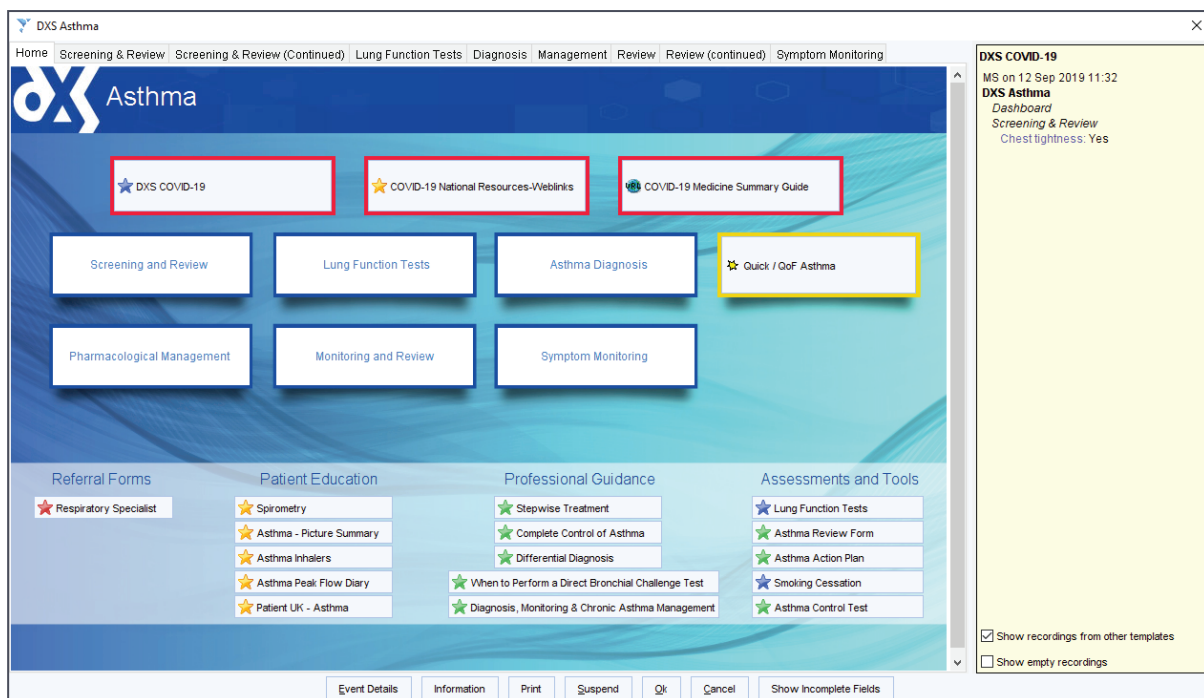

- The template will enable you to monitor and manage the patient's specified condition from diagnosis throughout treatment.
- At the bottom of the landing page, you will find categorised links to relevant information and content in SystmOne, as well as DXS Point-of-Care.

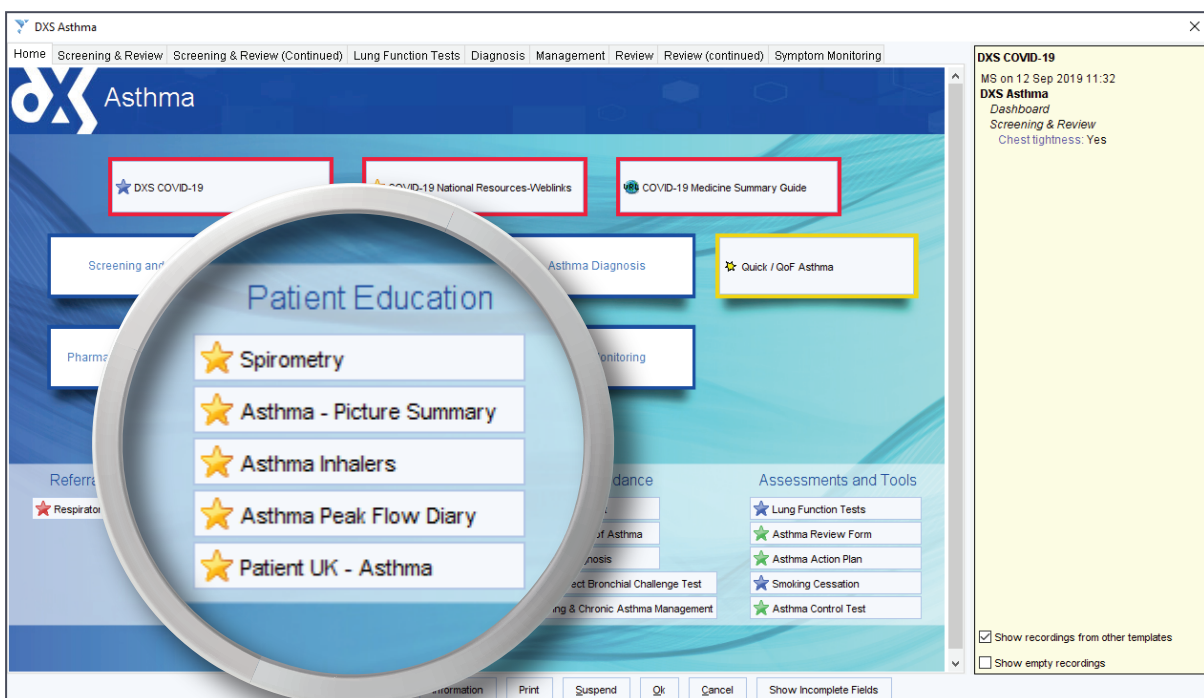

8. Coloured star icons have been added in order to differentiate between the types of content.
9. For more information, watch the 'Links and Integration with DXS Point-of-Care' CompleteCare training video.
10. You can navigate to specific consultation areas of the comprehensive template, by clicking on the relevant button on the landing page.

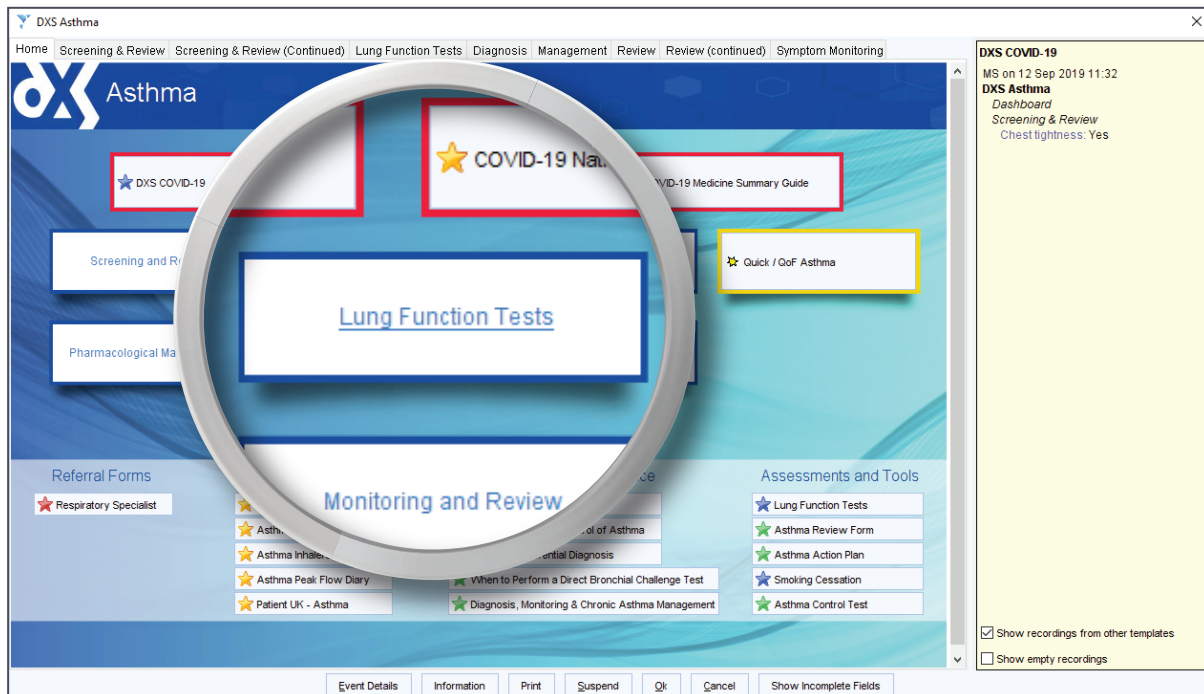

11. Or by clicking on the relevant tab at the top of the screen.

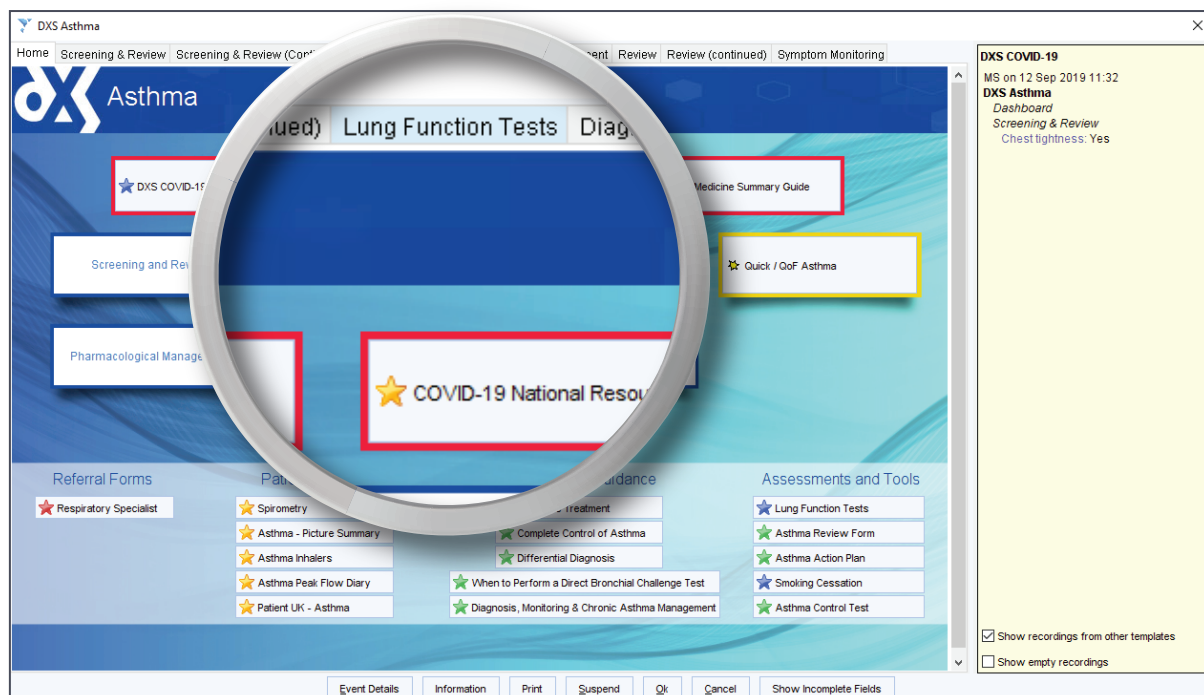

12. Buttons to any urgent or currently relevant content regarding national or local areas of concern will be located at the top of the landing page.
13. These buttons will have a red border.

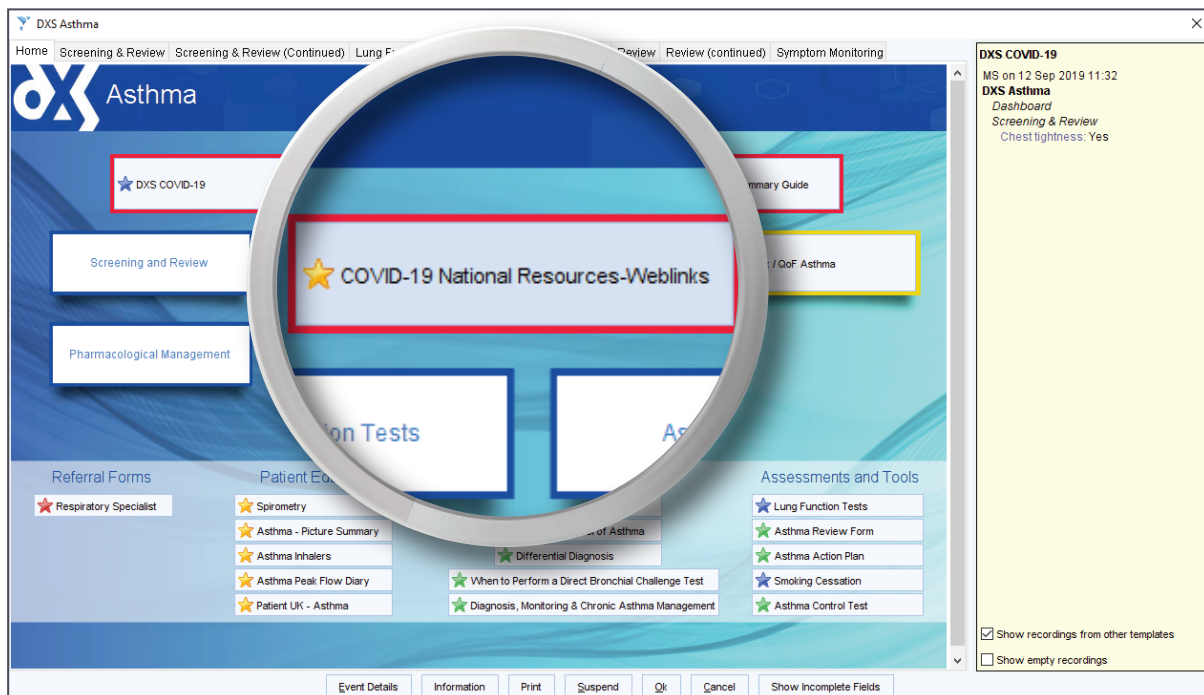

14. Click on a button to navigate to a specific consultation area.

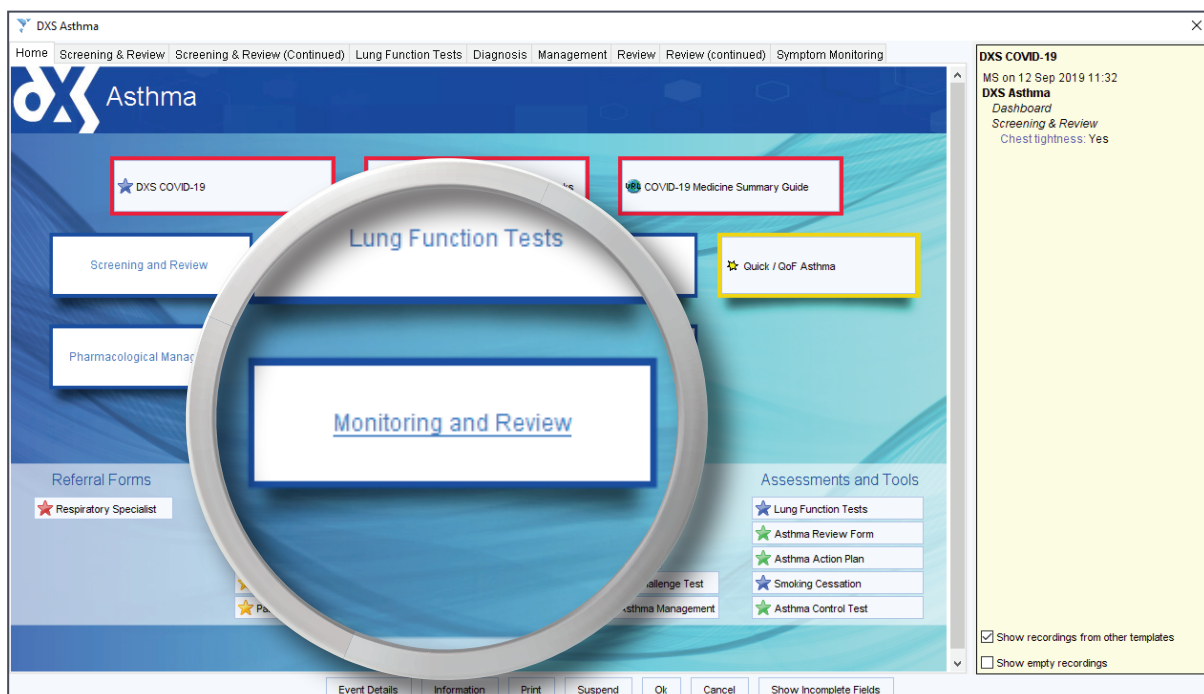

15. Links to relevant information and content in SystmOne, as well as DXS Point-of-Care, will also be present in the template.

The screenshot displays the 'DXS Asthma' template within the SystmOne interface. The template is organized into several sections: 'Asthma monitoring check done', 'Refuses asthma monitoring', 'Medication usage monitoring', 'Asthma control', 'Asthma control test', 'Peak flow monitoring', 'PEFR', 'Severity / frequency', 'Absent from work', 'Emergency asthma', 'Home nebuliser used since', and 'Number of asthma exacerbations'. A magnifying glass is positioned over the 'Asthma monitoring using diary' section, highlighting a link labeled 'Asthma Peak Flow Diary'. The 'Medication usage monitoring' section includes fields for 'Spacer', 'Inhaler compliance', 'Treatment compliance', and 'Asthma prophylactic medication used'. The 'Asthma control' section includes a 'Peak flow monitoring' section with a 'Peak flow diary' link. The 'Severity / frequency' section includes a 'Severity / frequency' section with a 'Severity / frequency' link. The 'Absent from work' section includes an 'Absent from work' section with an 'Absent from work' link. The 'Emergency asthma' section includes an 'Emergency asthma' section with an 'Emergency asthma' link. The 'Home nebuliser used since' section includes a 'Home nebuliser used since' section with a 'Home nebuliser used since' link. The 'Number of asthma exacerbations' section includes a 'Number of asthma exacerbations' section with a 'Number of asthma exacerbations' link. On the right side of the template, there is a 'DXS Feedback' panel with a 'Launch the DXS Feedback URL' link. At the bottom of the template, there are buttons for 'Event Details', 'Information', 'Print', 'Suspend', 'OK', 'Cancel', and 'Show Incomplete Fields'.

16. Complete the template as required.

Support



0800 028 0004 (option 1)



support-uk@dxs-systems.com



dxs-systems.co.uk

Training



0800 028 0004 (option 2)



training@dxs-systems.co.uk



training.dxs-systems.com

