

***Point-of-Care***

*Clinical Decision Support System*

# DXS Release Notes

## Version 5.1.10 – General Release

11 December 2018

Document Owner: Hentie de Vries

Updated by: Zayne Glover

## Content

1.	Executive Summary.....	1
2.	Product Description .....	4
3.	Releases .....	4
4.	Notes on Deployment.....	4
5.	System Requirements .....	5
5.1	Recommended Specification .....	5
5.2	Remote Database Server Specification.....	5
6.	PoC 5.1.10 – General Release .....	6
6.1	Introduction .....	6
6.2	Enhancements.....	7
6.3	Fixes .....	7
6.4	Known issues.....	8
6.5	Document Changes .....	8
7.	PoC 5.1.5 – Attachment Release.....	9
7.1	Introduction .....	9
7.2	Fixes .....	10
7.3	Known issues.....	10
8.	PoC 5.1.5 – Emergency EMIS Release .....	11
8.1	Introduction .....	11
8.2	Fixes .....	12
8.3	Known issues.....	12
9.	PoC 5.1.5 – General Release .....	13
9.1	Introduction .....	13
9.2	Enhancements.....	14
9.3	Fixes .....	14
9.4	Known issues.....	14
10.	PoC 5.1.4 – Vision Release .....	15
10.1	Introduction .....	15
10.2	Enhancements.....	15
10.3	Fixes .....	16
10.4	Known issues.....	16
11.	PoC 5.1.2 – General Release .....	17
11.1	Introduction .....	18

11.2	Enhancements.....	18
11.3	Fixes .....	18
11.4	Known issues.....	19
12.	PoC 5.0.8 – Emergency TPP Release .....	20
12.1	Introduction .....	20
12.2	Fixes .....	20
12.3	Known issues.....	20
13.	PoC 5.0.8 – Emergency EMIS Release .....	21
13.1	Introduction .....	21
13.2	Fixes .....	21
13.3	Known issues.....	21
14.	PoC 5.0.8 – Maintenance Release.....	22
14.1	Introduction .....	22
14.2	Fixes .....	22
14.3	Known issues.....	22
15.	PoC 5.0.8 – General Release .....	23
15.1	Introduction .....	23
15.2	Enhancements.....	23
15.3	Fixes .....	23
15.4	Known issues.....	24
16.	PoC 5.0.5 – General Release .....	25
16.1	Introduction .....	25
16.2	Enhancements.....	25
16.3	Fixes .....	26
16.4	Known issues.....	26
17.	PoC 5.0.3 – General Release (Recalled) .....	27
17.1	Introduction .....	27
17.2	Fixes .....	27
17.3	Known issues.....	27
18.	PoC 5.0.2 – General Release .....	28
18.1	Introduction .....	28
18.2	Fixes .....	28
18.3	Known issues.....	28
19.	PoC 5.0.1.88 – General Release .....	29
19.1	Introduction .....	29

19.2	Fixes .....	29
19.3	Known issues.....	29
20.	PoC 5.0.1.67 – Triage Release .....	31
20.1	Introduction .....	31
20.2	Fixes .....	31
20.3	Known issues.....	31
21.	PoC 5.0.1 – Emergency TPP Release .....	32
21.1	Introduction .....	32
21.2	Fixes .....	32
22.	PoC 5.0.1 – Pathology Release.....	33
22.1	Introduction .....	33
22.2	Fixes .....	33
22.3	Known issues.....	33
23.	PoC 5.0.1 – General Release .....	34
23.1	Introduction .....	34
23.2	Fixes .....	34
23.3	Known issues.....	34
24.	PoC 5.0.0.62 – Emergency Release .....	35
24.1	Introduction .....	36
24.2	Fixes .....	36
24.3	Known issues.....	36
25.	PoC 5.0.0.50 – General Release .....	37
25.1	Introduction .....	38
25.2	Enhancements.....	38
25.3	Fixes .....	38
25.4	Known issues.....	38
26.	PoC 5.0.0.20 – Pilot Release.....	40
26.1	Introduction .....	40
26.2	Enhancements.....	41
26.3	Fixes .....	41
26.4	Known issues.....	41

## 1. Executive Summary

This latest DXS release contains multiple new pieces of functionality in direct response to user requests. For example, the ability to “Create a Copy” of a completed form allows a user to edit referrals that may have been rejected originally due to incorrect, or a lack of information. Attaching additional information from the clinical system when emailing is another new feature that helps pave the way for the further integration with e-RS, where this will be required.

Outlined below are the exciting changes within this build:

- Attaching additional files from “patient record” when emailing**  
 Attaching from the patient record is now possible by using the “Attach” drop-down and selecting “Attach From Patient Record” from within the DXS email client. This will pick up files that are stored for that patient.

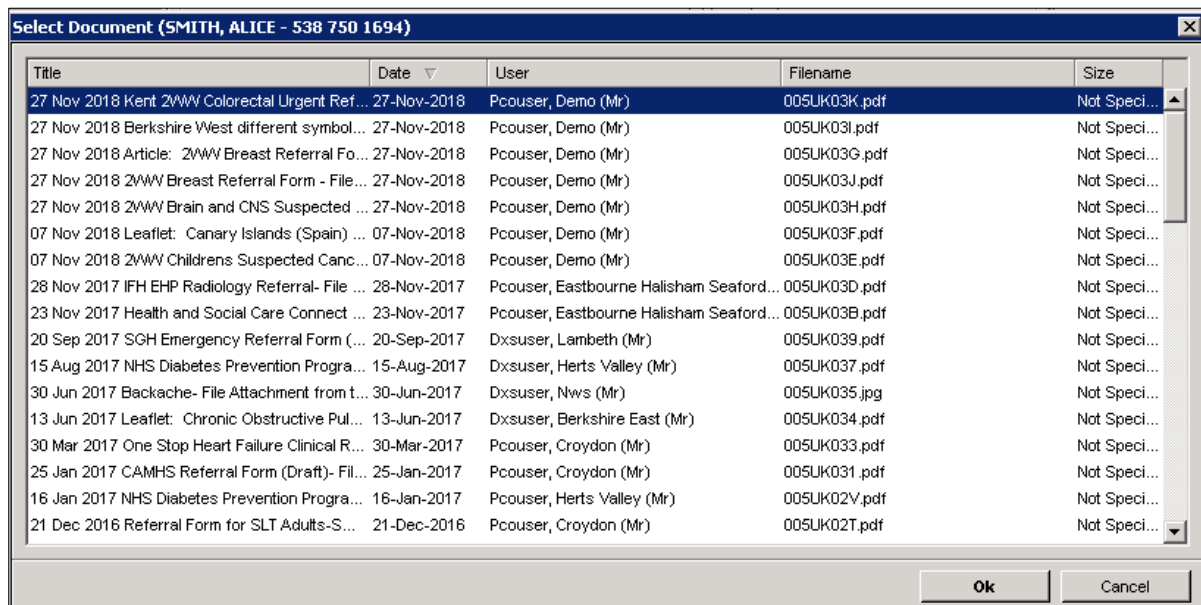
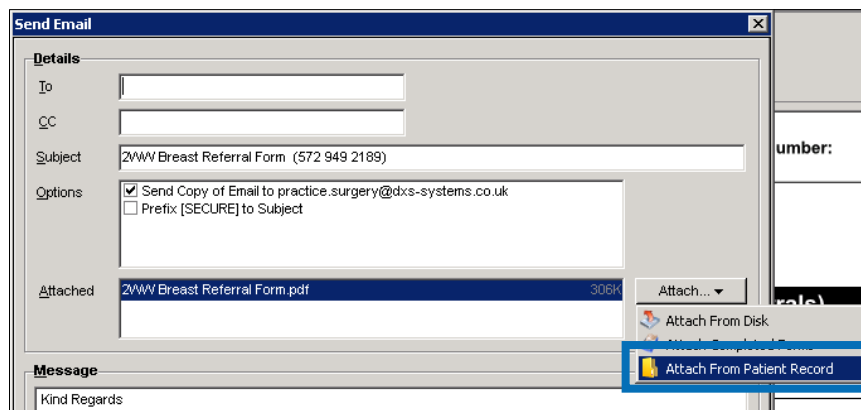

- **Ability to add “[SECURE]” prefix to certain emails**

Selecting the “Prefix [SECURE] to Subject” tick box, allows the user to target certain emails to have a [SECURE] prefix rather than it being global.

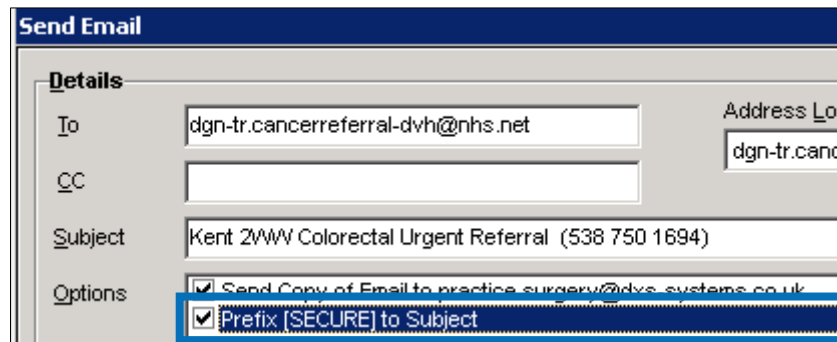

- To:** dgn-tr.cancerreferral-dvh@nhs.net
- CC:** (empty)
- Subject:** Kent 2WW Colorectal Urgent Referral (538 750 1694)
- Options:**
  - Send Copy of Email to practice\_surgery@dvs\_systems.co.uk
  - Prefix [SECURE] to Subject

- **Create a copy of a completed form**

Copies of completed documents can now be made for revision or re-direction, whilst keeping the original completed form. By choosing the “Create Copy” button from the toolbar or by right clicking the form, you will create a new version-controlled draft within the “Forms” section. Upon completion this will be saved into the patient’s record and the previous entry WILL NOT be removed. Users should remove the entry if they wish to do so.

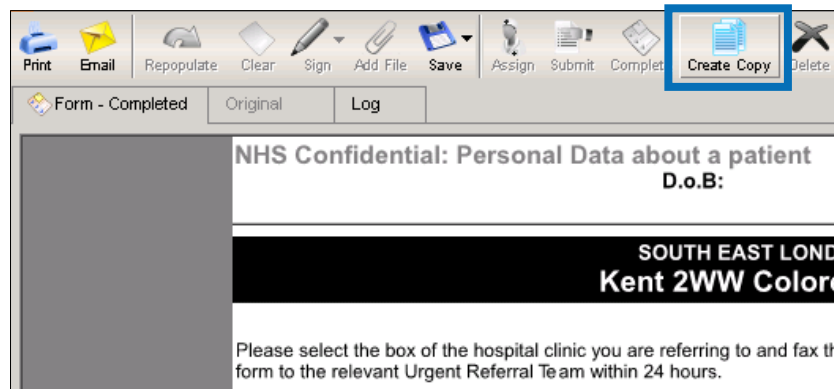

- Form - Completed | Original | Log
- NHS Confidential: Personal Data about a patient
- D.o.B:
- SOUTH EAST LOND
- Kent 2WW Colore
- Please select the box of the hospital clinic you are referring to and fax the form to the relevant Urgent Referral Team within 24 hours.

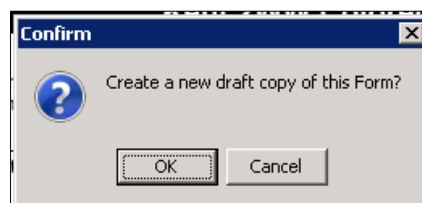

- Confirm
- ?
- Create a new draft copy of this Form?
- OK
- Cancel

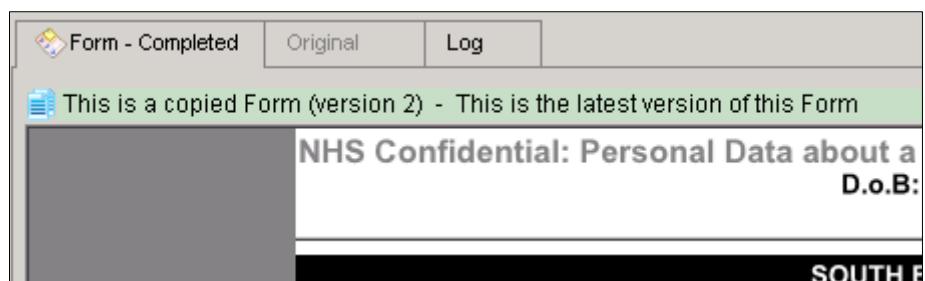

- Form - Completed | Original | Log
- This is a copied Form (version 2) - This is the latest version of this Form
- NHS Confidential: Personal Data about a patient
- D.o.B:
- SOUTH E
- Please select the box of the hospital clinic you are referring to and fax the form to the relevant Urgent Referral Team within 24 hours.

This will then create a version controlled draft copy within the forms section and will have a prefix of the new version.

**[Draft] v2**

- **Hints & Input Tips now shown as a “bubble” on the form**

Input tips will no longer show automatically, you will need to select the “i” button from within the input field itself to show useful hints and tips.

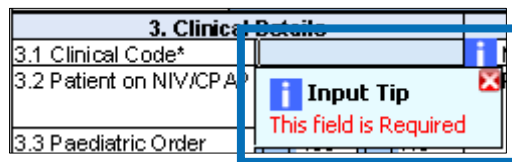

Should the user wish to revert back to how it was shown previously, they can select the “Show Form Input Tips in Pane” selection from within the options screen.

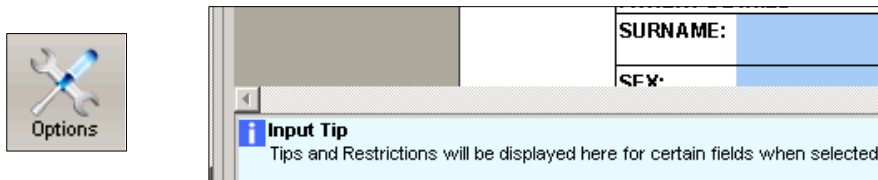

- **Refresh button within the Forms section**

This has been added to refresh the form count from within the Forms section to increase efficiency and ease of use. In previous versions, if you were assigned a new form, you would not be able to see this change unless you closed DXS first. This feature allows you to refresh and see these changes quickly.

- **Significantly improved quality of attachments to the Patient Record**

To improve readability, the resolution of the pdf files saved back to the patient record has been significantly improved. Meanwhile the file sizes have been reduced to meet e-RS limitations and speed up the saving back to patient record process.

- **Improvements have been made around the APIProxy**

These improvements mean that DXS will automatically reconnect to the Clinical System if the connection is broken, so forms will no longer fail to populate or fail to save to patient record.

- **Clearer Search results**

- **“Additional Results”**

A header for all “Additional Results” has been added above the main search results to allow an easy division between “Favourite and Recently Accessed Items”

- **Favourites are now shown**

Any Documents, Forms, Guidance, etc., added as a favourite are now easily identifiable.

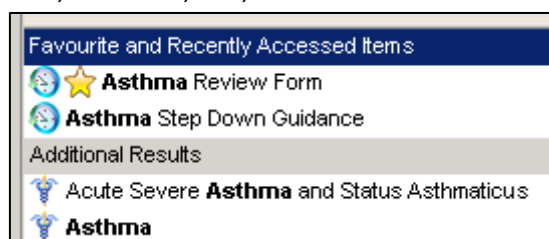

## 2. Product Description

The DXS Point-of-Care™ product is a content aggregator, which integrates with Electronic Patient Record (EPR) software, ensuring a prime position on the healthcare professional's desktop. This allows content providers to have a direct channel to the healthcare provider during the patient consultations. The DXS product enriches the content with its own relationship-linking process, part of which incorporates the appropriate country-specific diagnostic coding system.

The diagnosis is entered into the EPR and information in DXS Point-of-Care™ relating to that diagnosis is automatically populated for the healthcare provider. The healthcare provider is presented with the specific information related to the patient he or she is consulting, without having to search different databases, which expedites the review.

The DXS Point-of-Care™ product contains clinical data on diseases and procedures as well as patient information on drugs and diseases.

## 3. Releases

Status	Version	Release Date	Database Schema
Current Release (GP)	5.1.10.28	11 December 2018	Version 8
Previous Releases	5.1.5.52	3 September 2018	Version 8
Current Release (Pharmacy)	4.5.0.131	1 August 2013	Version 8

## 4. Notes on Deployment

The upgraded files will be released electronically and will be downloaded with the daily content update. Version 5.1.5 has the functionality to automatically update when the clinical system is closed and reopened after receiving the files.

## 5. System Requirements

### 5.1 Recommended Specification

DXS Point-of-Care	Recommended Requirements
Processor	Intel i3 or better
RAM	2GB RAM
Workstation – HDD – Free Space	200MB
Server – HDD – Free Space	4GB (Growth detailed in Operating Environment Guidance document, paragraph 2.5)
Resolution	1280 × 720
Display	32 bit Colour
Operating System	Windows Vista, 7, 8, 8.1, 10 supported
Internet Connectivity	Required (HTTP access to uk.dxs-systems.com. HTTP GET and POST Methods allowed)
Internet Speed	5MB (Download), 2MB (Upload) – Please see below for practices that have branch sites

### 5.2 Remote Database Server Specification

The below Internet speeds are our minimum requirements if a branch site connects remotely via a WAN to the same database as the main site.

DXS Point-of-Care	Recommended Requirements
Processor	Intel i3 or better
RAM	2GB RAM
Workstation – HDD – Free Space	200MB
Server – HDD – Free Space	4GB (Growth detailed in Operating Environment Guidance document, paragraph 2.5)
Resolution	1280 × 720
Display	16 bit Colour
Operating System	Windows Vista, 7, 8, 8.1, 10 supported
Internet Connectivity	Required (HTTP access to uk.dxs-systems.com. HTTP GET and POST Methods allowed)
Internet Speed	10MB (Download), 10MB (Upload)

## 6. PoC 5.1.10 – General Release

Application	Version	Date	Status
DXS.exe	5.0.3.35	11.12.2018	Updated
DXSSch.exe	2.0.0.30	12.04.2006	–
DXScfg.exe	2.0.0.25	25.02.2005	–
DXSBar.exe	N/A	14.06.2005	–
Launch.exe	2.0.2.430	11.12.2018	Updated
APIProxy.exe	2.1.1.76	11.12.2018	Updated
RegLib.exe	N/A	11.12.2018	Updated
DXS Loader.exe	1.0.0.41	09.03.2016	–
Linker.exe	1.0.1.167	11.12.2018	New

Components	Version	Date	Status
Hwise32x.dll	5.1.10.28	11.12.2018	Updated
Hwise32x.eng	5.1.10.28	11.12.2018	Updated
DXSBar32.dll	N/A		–
DCINPS.dxc	3.0.3.114	11.12.2018	Updated (Vision)
DCEMISWb.dxc	2.0.2.114	11.12.2018	Updated (EMIS)
DCTPSO.dxc	2.0.3.114	11.12.2018	Updated (TPP)
Stats.dxp	2.0.2.11	13.08.2013	–
PDPL.dxp	3.0.1.19	11.12.2018	Updated
Cardiac.dxp	1.0.2.16	10.12.2008	–
ssleay32.dll	1.0.2.15	11.12.2018	Updated
libeay32.dll	1.0.2.15	11.12.2018	Updated
FirebirdSql.Data.FirebirdClient.dll	4.6.1.0	16.09.2016	–
HWInput.eng	2.0.2.35	11.12.2018	Updated
LatticeLog.dll	1.2.1.1	11.12.2018	Updated
LatticeLogBI.dll	1.0.2.3	11.12.2018	Updated
LatticeLogDAL.dll	1.0.2.3	11.12.2018	Updated

Help Files	Date
DXS.chm	17.05.2007
PDPL.chm	16.07.2009

### 6.1 Introduction

Version 5.1.10 comes with a great number of new features and bug fixes. The bullet-proofing of our connection to the customer API is a long-awaited improvement. Completed forms can now be edited by creating a copy, and attachments can be added to Email from the “Forms” section, as well as from the Clinical Systems. A Linker tool is also released with this version to link directly from Third Party Templates to PoC documents.

## 6.2 Enhancements

1. Great improvements have been made around the APIProxy reconnecting to the Clinical System once the connection has been broken.
2. Table rendering for fields has been introduced. This is turned off by default and available on request.
3. Attachments can now be added directly from the Clinical System to the DXS Email Client (TPP and Vision only).
4. Additional Forms can be attached from the Forms Repository to the DXS Email Client.
5. Copies can be made of Completed Forms to allow for revision or redirection while keeping the original form.
6. A subscription based document override mapping scheme has been implemented.
7. A Refresh button has been added to the Forms section to refresh the forms count.
8. A Linker tool has been implemented to link from external sources like TPP Templates to PoC.
9. CDN support has been added for Program Upgrades.
10. Hints have been changed to a bubble display style.
11. A header for “Additional Results” has been added above the main search results.
12. Hide button for Search results has been renamed to “Clear Results”.
13. The ability to target certain emails to have a SECURE prefix rather than it being global has been added.
14. Instructions have been added to explain how Search result tabs work.
15. The option to submit Feedback anonymously has been removed.
16. A Patient-check has been added when attaching from any area in the product to the Patient Record.
17. User Email and Telephone now automatically populate in the Feedback feature.
18. A filter has been added to the Completed Forms section which defaults to the Last 30 Days.

## 6.3 Fixes

1. A problem with exporting PDP logs to certain formats has been fixed.
2. The inflated size of Form exports has been reduced to meet the limitation of submissions like ERS.
3. Clearing then Printing a Form will no longer print a populated version of the form.
4. Centrally configured Email settings can no longer be overridden by users.
5. The quality of attachments to the Patient Record has improved significantly.
6. Various errors have been fixed when attaching documents to the patient record that contains Ampersands in the title.
7. The error that occurred when using Outlook for emailing Forms with multiple Default Emailing Addresses has been fixed.
8. Previously omitted Favourites are now indicated in the Home screen Search results.
9. A bug has been fixed whereby an incorrect Email format was being permitted.
10. A “Please Select” hint is now shown for User-Lookup fields.
11. A problem with Sectional Jumps in Documents has been fixed.
12. Searching literature within a document has been fixed.
13. Mandatory fields within a Hidden section of a Form are now ignored if not shown.
14. Unregistered Users now also appear in the Assign Form list of assignees.

15. The Vision integration now uses Staff\_ID in place of Staff\_Name for user-lookup when attaching.
16. Hints were not being cleared when selecting from a Picklist on a Form Prompt.
17. The location of third party SSL Libraries is now centralised to avoid outdated files from being used.
18. Email settings that are forced Practice-wide will now ignore any settings a user may have added.

## 6.4 Known issues

1. PRB-18600 – PDP Appraisal Summary values slightly difficult to read when using the “High Contrast” (non-default) windows theme.
2. PRB-18711 – Content being cut off from the right side in print. Only a row of pixels is missing and the text is completely legible. This only impacts SPCs and these are very unlikely to be printed.
3. PRB-45341 – DXS cannot connect to the Clinical System if the conduit settings are incomplete.
4. Third Party Email software is not recognised on Windows Server 2008, 2012 and 2016.

## 6.5 Document Changes

Category	Document	Updated
<b>Deployment</b>	DXS Centrally Hosted SQL Server	
	DXS Operating Environment Guidance	
	DXS PoC Deployment Detail	
	DXS Practice Content Migration	
	Technical Survey Overview	
	TIO Questionnaire	
<b>Knowledge Base</b>	DXS PoC Migration – CSU Instructions	
	DXS Program Upgrades and Environment Overview	
<b>Technical Overview</b>	PoC Feedback Messaging Process	
<b>System Requirements</b>	Release Notes	
	DXS Centrally Hosted SQL Server	
	DXS Operating Environment Guidance	
	DXS PoC Deployment Detail	
	Technical Survey Overview	
	TIO Questionnaire	

## 7. PoC 5.1.5 – Attachment Release

Application	Version	Date	Status
DXS.exe	5.0.1.303	25.07.2018	–
DXSSch.exe	2.0.0.30	12.04.2006	–
DXScfg.exe	2.0.0.25	25.02.2005	–
DXSBar.exe	N/A	14.06.2005	–
Launch.exe	2.0.2.71	12.10.2017	–
APIProxy.exe	2.0.3.206	15.08.2018	–
RegLib.exe	N/A	25.07.2018	–
DXS Loader.exe	1.0.0.41	09.03.2016	–

Components	Version	Date	Status
Hwise32x.dll	5.1.5.52	03.09.2018	Updated
Hwise32x.eng	5.1.5.52	03.09.2018	Updated
DXSBar32.dll	N/A		–
DCINPS.dxc	3.0.2.356	25.07.2018	–
DCEMISWb.dxc	2.0.1.357	15.08.2018	–
DCTPSO.dxc	2.0.2.205	25.07.2018	–
Stats.dxp	2.0.2.11	13.08.2013	–
PDPL.dxp	2.2.0.4	04.09.2013	–
Cardiac.dxp	1.0.2.16	10.12.2008	–
ssleay32.dll	1.0.1.3	21.05.2012	–
libeay32.dll	1.0.1.3	21.05.2012	–
FirebirdSql.Data.FirebirdClient.dll	4.6.1.0	16.09.2016	–
HWInput.eng	2.0.1.354	25.07.2018	–
LatticeLog.dll	1.0.2.1	16.09.2016	–
LatticeLogBI.dll	1.0.1.1	16.09.2016	–
LatticeLogDAL.dll	1.0.1.1	16.09.2016	–

Help Files	Date
DXS.chm	17.05.2007
PDPL.chm	16.07.2009

### 7.1 Introduction

A problem was identified in the product that could cause a form to be attached to the incorrect patient record. This release aims to resolve this problem for both EMIS and TPP clinical systems.

## 7.2 Fixes

1. A fix has been implemented for a number of cases where a referral form was saved to the incorrect patient record.

## 7.3 Known issues

1. PRB-18600 – PDP Appraisal Summary values slightly difficult to read when using the “High Contrast” (non-default) windows theme.
2. PRB-18711 – Content being cut off from the right side in print. Only a row of pixels is missing and the text is completely legible. This only impacts SPCs and these are very unlikely to be printed.
3. PRB-39191 – PDP cannot be exported to HTML format.
4. PRB-45341 – DXS cannot connect to the Clinical System if the conduit settings are incomplete.
5. PRB-53436 – Unable to send forms via e-RS as they are too large in file size.
6. Third Party Email software is not recognised on Windows Server 2008, 2012 and 2016.

## 8. PoC 5.1.5 – Emergency EMIS Release

Application	Version	Date	Status
DXS.exe	5.0.1.303	25.07.2018	–
DXSSch.exe	2.0.0.30	12.04.2006	–
DXScfg.exe	2.0.0.25	25.02.2005	–
DXSBar.exe	N/A	14.06.2005	–
Launch.exe	2.0.2.71	12.10.2017	–
APIProxy.exe	2.0.3.206	15.08.2018	Updated
RegLib.exe	N/A	25.07.2018	–
DXS Loader.exe	1.0.0.41	09.03.2016	–

Components	Version	Date	Status
Hwise32x.dll	5.1.5.48	25.07.2018	–
Hwise32x.eng	5.1.5.48	25.07.2018	–
DXSBar32.dll	N/A		–
DCINPS.dxc	3.0.2.356	25.07.2018	–
DCEMISWb.dxc	2.0.1.357	15.08.2018	Updated (EMIS)
DCTPSO.dxc	2.0.2.205	25.07.2018	–
Stats.dxp	2.0.2.11	13.08.2013	–
PDPL.dxp	2.2.0.4	04.09.2013	–
Cardiac.dxp	1.0.2.16	10.12.2008	–
ssleay32.dll	1.0.1.3	21.05.2012	–
libeay32.dll	1.0.1.3	21.05.2012	–
FirebirdSql.Data.FirebirdClient.dll	4.6.1.0	16.09.2016	–
HWInput.eng	2.0.1.354	25.07.2018	–
LatticeLog.dll	1.0.2.1	16.09.2016	–
LatticeLogBI.dll	1.0.1.1	16.09.2016	–
LatticeLogDAL.dll	1.0.1.1	16.09.2016	–

Help Files	Date
DXS.chm	17.05.2007
PDPL.chm	16.07.2009

### 8.1 Introduction

An unexpected defect emerged in the 5.1.5 General Release whereby the Site Name and Site Telephone fields were not populating automatically on forms when initially loading. This problem only affected EMIS sites. As this could cause referrals to be delayed, a fix has been implemented in this Emergency Release.

## 8.2 Fixes

1. PRB-53362 – Site Name and Telephone Number not populating on forms for EMIS sites.

## 8.3 Known issues

1. PRB-18600 – PDP Appraisal Summary values slightly difficult to read when using the “High Contrast” (non-default) windows theme.
2. PRB-18711 – Content being cut off from the right side in print. Only a row of pixels is missing and the text is completely legible. This only impacts SPCs and these are very unlikely to be printed.
3. PRB-39191 – PDP cannot be exported to HTML format.
4. PRB-45341 – DXS cannot connect to the Clinical System if the conduit settings are incomplete.
5. PRB-53436 – Unable to send forms via e-RS as they are too large in file size.
6. Third Party Email software is not recognised on Windows Server 2008, 2012 and 2016.

## 9. PoC 5.1.5 – General Release

Application	Version	Date	Status
DXS.exe	5.0.1.303	25.07.2018	Updated
DXSSch.exe	2.0.0.30	12.04.2006	–
DXScfg.exe	2.0.0.25	25.02.2005	–
DXSBar.exe	N/A	14.06.2005	–
Launch.exe	2.0.2.71	12.10.2017	–
APIProxy.exe	2.0.3.205	25.07.2018	Updated
RegLib.exe	N/A	25.07.2018	Updated
DXS Loader.exe	1.0.0.41	09.03.2016	–

Components	Version	Date	Status
Hwise32x.dll	5.1.5.48	25.07.2018	Updated
Hwise32x.eng	5.1.5.48	25.07.2018	Updated
DXSBar32.dll	N/A		–
DCINPS.dxc	3.0.2.356	25.07.2018	Updated (Vision)
DCEMISWb.dxc	2.0.1.356	25.07.2018	Updated (EMIS)
DCTPSO.dxc	2.0.2.205	25.07.2018	Updated (TPP)
Stats.dxp	2.0.2.11	13.08.2013	–
PDPL.dxp	2.2.0.4	04.09.2013	–
Cardiac.dxp	1.0.2.16	10.12.2008	–
ssleay32.dll	1.0.1.3	21.05.2012	–
libeay32.dll	1.0.1.3	21.05.2012	–
FirebirdSql.Data.FirebirdClient.dll	4.6.1.0	16.09.2016	–
HWInput.eng	2.0.1.354	25.07.2018	Updated
LatticeLog.dll	1.0.2.1	16.09.2016	–
LatticeLogBI.dll	1.0.1.1	16.09.2016	–
LatticeLogDAL.dll	1.0.1.1	16.09.2016	–

Help Files	Date
DXS.chm	17.05.2007
PDPL.chm	16.07.2009

### 9.1 Introduction

Version 5.1.5 introduces an auto-subscription feature, whereby new users will instantly have access to their CCG content without waiting for a registration. Users will still need to be registered for reporting purposes. The start-up time of the DXS Toolbar has also been improved for EMIS and TPP, while this version also fixes the problem with saving to the patient record in Vision.

## 9.2 Enhancements

1. New users are automatically subscribed to their CCG content when PoC is enabled for them.
2. A Lean Update feature has been introduced to allow for easier user registrations in multiple site databases.
3. Search Results are now ordered by Provider.
4. PoC Toolbar start-up time has been improved.
5. Providers can now be flagged as CCGs so that shared providers cannot be set as the default provider.
6. A new clinical field has been added to forms for Major Problems.
7. When submitting Feedback, a description is now mandatory.
8. Status bubble indicating that DXS is communicating with the clinical system at start-up in Toolbar integrations (EMIS and TPP) on Windows 8 and above.

## 9.3 Fixes

1. The problem whereby the incorrect Usual GP was being displayed for a patient in EMIS has been fixed.
2. A reoccurring problem with auditing has been fixed.
3. The Favourites icon in service was showing incorrectly and has been fixed.
4. A spelling mistake on the Save to Patient window has been corrected.
5. Checkboxes have been fixed with the ability to have their score calculated.
6. Open documents can now be attached to an Email without any errors.
7. A problem causing the first alphabetical user in EMIS not to logon to DXS has been resolved.
8. Saving to the patient record in Vision has been fixed.

## 9.4 Known issues

1. PRB-18600 – PDP Appraisal Summary values slightly difficult to read when using the “High Contrast” (non-default) windows theme.
2. PRB-18711 – Content being cut off from the right side in print. Only a row of pixels is missing and the text is completely legible. This only impacts SPCs and these are very unlikely to be printed.
3. PRB-39191 – PDP cannot be exported to HTML format.
4. PRB-45341 – DXS cannot connect to the Clinical System if the conduit settings are incomplete.
5. Third Party Email software is not recognised on Windows Server 2008, 2012 and 2016.

## 10. PoC 5.1.4 – Vision Release

Application	Version	Date	Status
DXS.exe	5.0.1.231	25.04.2018	–
DXSSch.exe	2.0.0.30	12.04.2006	–
DXScfg.exe	2.0.0.25	25.02.2005	–
DXSBar.exe	N/A	14.06.2005	–
Launch.exe	2.0.2.71	12.10.2017	–
APIProxy.exe	2.0.3.157	01.06.2018	Updated
RegLib.exe	N/A	16.09.2016	–
DXS Loader.exe	1.0.0.41	09.03.2016	–

Components	Version	Date	Status
Hwise32x.dll	5.1.4.21	01.06.2018	Updated
Hwise32x.eng	5.1.4.21	01.06.2018	Updated
DXSBar32.dll	N/A		–
DCINPS.dxc	3.0.2.308	01.06.2018	Updated (Vision)
DCEMISWb.dxc	2.0.1.284	25.04.2018	–
DCTPSO.dxc	2.0.2.133	25.04.2018	–
Stats.dxp	2.0.2.11	13.08.2013	–
PDPL.dxp	2.2.0.4	04.09.2013	–
Cardiac.dxp	1.0.2.16	10.12.2008	–
ssleay32.dll	1.0.1.3	21.05.2012	–
libeay32.dll	1.0.1.3	21.05.2012	–
FirebirdSql.Data.FirebirdClient.dll	4.6.1.0	16.09.2016	–
HWInput.eng	2.0.1.308	01.06.2018	Updated
LatticeLog.dll	1.0.2.1	16.09.2016	–
LatticeLogBI.dll	1.0.1.1	16.09.2016	–
LatticeLogDAL.dll	1.0.1.1	16.09.2016	–

Help Files	Date
DXS.chm	17.05.2007
PDPL.chm	16.07.2009

### 10.1 Introduction

Version 5.1.4 is focused solely on Vision, as version 5.1.2 was not released to Vision, and consists of only a few new features and bug fixes. See previous release for full list of enhancements and bug fixes.

### 10.2 Enhancements

1. When using the DXS Email Client, documents can now be attached from the Forms Repository.

### 10.3 Fixes

1. Patient Telephone and Email not displaying on Forms in Vision has been fixed.
2. Usual and Registered GP names not updated on Forms when name has changed in Vision.

### 10.4 Known issues

1. PRB18600 – PDP Appraisal Summary values slightly difficult to read when using the “High Contrast” (non-default) windows theme.
2. PRB18711 – Content being cut off from the right side in print. Only a row of pixels is missing and the text is completely legible. This only impacts SPCs and these are very unlikely to be printed.
3. PRB41722 – Incorrect Usual GP name appearing on forms for certain patients (EMIS).
4. Third Party Email software is not recognised on Windows Server 2008, 2012 and 2016.

## 11. PoC 5.1.2 – General Release

Application	Version	Date	Status
DXS.exe	5.0.1.231	25.04.2018	Updated
DXSSch.exe	2.0.0.30	12.04.2006	–
DXScfg.exe	2.0.0.25	25.02.2005	–
DXSBar.exe	N/A	14.06.2005	–
Launch.exe	2.0.2.71	12.10.2017	–
APIProxy.exe	2.0.3.133	25.04.2018	Updated
RegLib.exe	N/A	16.09.2016	–
DXS Loader.exe	1.0.0.41	09.03.2016	–

Components	Version	Date	Status
Hwise32x.dll	5.1.2.45	25.04.2018	Updated
Hwise32x.eng	5.1.2.45	25.04.2018	Updated
DXSBar32.dll	N/A		–
DCINPS.dxc	3.0.2.284	25.04.2018	Updated (Vision)
DCEMISWb.dxc	2.0.1.284	25.04.2018	Updated (EMIS Web)
DCTPPO.dxc	2.0.2.133	25.04.2018	Updated (TPP)
Stats.dxp	2.0.2.11	13.08.2013	–
PDPL.dxp	2.2.0.4	04.09.2013	–
Cardiac.dxp	1.0.2.16	10.12.2008	–
ssleay32.dll	1.0.1.3	21.05.2012	–
libeay32.dll	1.0.1.3	21.05.2012	–
FirebirdSql.Data.FirebirdClient.dll	4.6.1.0	16.09.2016	–
HWInput.eng	2.0.1.284	25.04.2018	Updated
LatticeLog.dll	1.0.2.1	16.09.2016	–
LatticeLogBI.dll	1.0.1.1	16.09.2016	–
LatticeLogDAL.dll	1.0.1.1	16.09.2016	–

Help Files	Date
DXS.chm	17.05.2007
PDPL.chm	16.07.2009

## 11.1 Introduction

Version 5.1.2 introduces a complete overhaul of our Search functionality. Users can search different combinations of partial words to find accurate results, or search for documents related only to their CCG. Clipboard functionality has been implemented which allows custom fields to be copied from one document to any other document with the same fields. Users now have the ability to pass clinical codes back to the patient record based on document actions, and Forms can be assigned to Groups. A new Feedback system has also been incorporated for user feedback on documents, or for the reporting of bugs.

## 11.2 Enhancements

1. Complete overhaul of the Search functionality.
2. Ability to search by Document number.
3. Ability to pass clinical codes back to the patient record when Printing, Emailing or Saving.
4. Clipboard feature has been added – auto-copy to clipboard and paste functionality for same-name-fields.
5. A Feedback system has been introduced for logging bugs, suggesting changes, rating documents and asking questions.
6. Support for multiple Default Emailing Addresses on Forms has been implemented.
7. Local caching of documents (non-forms) has been implemented for faster loading over slower networks.
8. The main toolbar icons within DXS have been rearranged into groups.
9. A list of all file versions can be obtained from the Help menu by selecting Version Details.
10. Ability to assign referral forms to Groups has been added.
11. Performance enhancements to the populating of referral forms.
12. Updated Home Screen to improve the display of search results and search filters.
13. Recently used section added to display a user's recently used content.
14. Email address dropdown has been introduced in the DXS Email Client.
15. Staff drop-down field has been introduced in referral forms.
16. Personal reminders can now be set for referral form action dates.
17. Add NHS number to Subject line in emails.
18. Allow import of TIFF files as a Signature file.
19. Functionality has been added to calculate Total Scores.

## 11.3 Fixes

1. Fixes have been made around Mandatory Email addresses.
2. PRB40428 – The incorrect Patient Name being displayed when exporting from “Forms” section has been fixed.
3. PRB40468 – An error that occurred in the Notes section has been resolved.
4. PRB39161 – A fix has been implemented for the Third Party Email error appearing behind the DXS window.
5. Email addresses on forms now function as hyperlinks and can be clicked on.
6. PRB39317 – Program Upgrade logs are recycled if older than 60 days.
7. PRB18712 – The problem in EMIS and TPP where the Clinical system is displayed in background of Forms in DXS has been fixed.

## 11.4 Known issues

1. PRB18600 – PDP Appraisal Summary values slightly difficult to read when using the “High Contrast” (non-default) windows theme.
2. PRB18691 – Text cut through on "My Favourites" and "Legend" buttons. Only a bottom row of pixels is missing and the text is completely legible.
3. PRB18711 – Content being cut off from the right side in print. Only a row of pixels is missing and the text is completely legible. This only impacts SPCs and these are very unlikely to be printed.
4. PRB41722 – Incorrect Usual GP name appearing on forms for certain patients (EMIS).
5. Third Party Email software is not recognised on Windows Server 2008, 2012 and 2016.

## 12. PoC 5.0.8 – Emergency TPP Release

Components	Version	Date	Status
Hwise32x.dll	5.0.8.14	19.03.2018	Updated
Hwise32x.eng	5.0.8.14	19.03.2018	Updated

### 12.1 Introduction

A Clinical Risk was identified whereby certain clinical data was not being displayed. This was due to new Search Field Templates which lead to the Read3 codes not being looked up correctly, subsequently causing the fields to display “No Data”.

### 12.2 Fixes

1. Changes were made to the Read3 lookup in Search Field Templates.

### 12.3 Known issues

1. DMS17690 – PDP Appraisal Summary values slightly difficult to read when using the “High Contrast” (non-default) windows theme.
2. DMS16116 – Vertical separator between Drafts and Options missing (minor aesthetic issue, not likely to be noticed).
3. DMS16070 – Text cut through on “My Favourites” and “Legend” buttons. Only a bottom row of pixels is missing and the text is completely legible.
4. DMS16045 – Content being cut off from the right side in print. Only a row of pixels is missing and the text is completely legible. This only impacts SPCs and these are very unlikely to be printed.
5. DMS15438 – Clinical system background showing in borders of forms saved to drafts in Toolbar integrations. There is a three pixel wide gap on the left side and top of referral forms displaying illegible text (irrelevant) that shouldn’t be displayed. This is a minor aesthetic defect which will not have any impact on users.
6. PRB-40428 – Incorrect Patient Name displayed in dialog when exporting from “Forms” section.
7. PRB-40468 – Error when clicking on “Edit” in the Notes section.

## 13. PoC 5.0.8 – Emergency EMIS Release

Application	Version	Date	Status
APIProxy.exe	2.0.3.78	01.03.2018	Updated

Component	Version	Date	Status
DCEMISWb.dxc	2.0.1.229	01.03.2018	Updated

### 13.1 Introduction

Through one of EMIS' updates, an authentication problem was introduced when users logged in using Smart Cards. DXS has subsequently changed one of their authentication phases to avoid this problem.

### 13.2 Fixes

1. Changes have been made around authentication to fix the Smart Card login issue.

### 13.3 Known issues

1. DMS17690 – PDP Appraisal Summary values slightly difficult to read when using the “High Contrast” (non-default) windows theme.
2. DMS16116 – Vertical separator between Drafts and Options missing (minor aesthetic issue, not likely to be noticed).
3. DMS16070 – Text cut through on “My Favourites” and “Legend” buttons. Only a bottom row of pixels is missing and the text is completely legible.
4. DMS16045 – Content being cut off from the right side in print. Only a row of pixels is missing and the text is completely legible. This only impacts SPCs and these are very unlikely to be printed.
5. DMS15438 – Clinical system background showing in borders of forms saved to drafts in Toolbar integrations. There is a three pixel wide gap on the left side and top of referral forms displaying illegible text (irrelevant) that shouldn't be displayed. This is a minor aesthetic defect which will not have any impact on users.
6. PRB-40428 – Incorrect Patient Name displayed in dialog when exporting from “Forms” section.
7. PRB-40468 – Error when clicking on “Edit” in the Notes section.

## 14. PoC 5.0.8 – Maintenance Release

Components	Version	Date	Status
Hwise32x.dll	5.0.8.13	11.01.2018	Updated
Hwise32x.eng	5.0.8.13	11.01.2018	Updated

### 14.1 Introduction

Version 5.0.5 introduced an Auditing issue whereby additional hits were being recorded on forms each time the form was saved. Due to the customers' reliance on these stats to be accurate it was deemed necessary to be fixed before the next release.

### 14.2 Fixes

1. The additional hits in the auditing of forms' usage has been fixed.

### 14.3 Known issues

1. DMS17690 – PDP Appraisal Summary values slightly difficult to read when using the “High Contrast” (non-default) windows theme.
2. DMS16116 – Vertical separator between Drafts and Options missing (minor aesthetic issue, not likely to be noticed).
3. DMS16070 – Text cut through on “My Favourites” and “Legend” buttons. Only a bottom row of pixels is missing and the text is completely legible.
4. DMS16045 – Content being cut off from the right side in print. Only a row of pixels is missing and the text is completely legible. This only impacts SPCs and these are very unlikely to be printed.
5. DMS15438 – Clinical system background showing in borders of forms saved to drafts in Toolbar integrations. There is a three pixel wide gap on the left side and top of referral forms displaying illegible text (irrelevant) that shouldn't be displayed. This is a minor aesthetic defect which will not have any impact on users.
6. PRB-40428 – Incorrect Patient Name displayed in dialog when exporting from “Forms” section.
7. PRB-40468 – Error when clicking on “Edit” in the Notes section.

## 15. PoC 5.0.8 – General Release

Application	Version	Date	Status
DXS.exe	5.0.1.108	08.12.2017	Updated
APIProxy.exe	2.0.3.11	12.12.2017	Updated

Components	Version	Date	Status
Hwise32x.dll	5.0.8.10	08.12.2017	Updated
Hwise32x.eng	5.0.8.10	08.12.2017	Updated
HWInput.eng	2.0.1.161	08.12.2017	Updated
DCINPS.dxc	3.0.2.162	12.12.2017	Updated (Vision)
DCEMISWb.dxc	2.0.1.162	12.12.2017	Updated (EMIS Web)
DCTPPSO.dxc	2.0.2.11	12.12.2017	Updated (TPP)

### 15.1 Introduction

Version 5.0.8 comes with new Slideshow features, as well as the ability to Show or Hide certain sections of a form based on certain criteria. Codes and their values can also now be passed back to the patient record from forms. Other feature improvements and minor bug fixes have also been added to this release.

### 15.2 Enhancements

1. CCG Button to take users directly to their CCG content folder.
2. Ability has been added to pass codes and values back to the clinical systems to record to the patient record from forms.
3. Slideshow functionality.
4. Show and Hide functionality, hiding certain sections of a form depending on answers to previous questions.
5. Forms saved to the Clinical System now include the time.
6. The time has been added to provenance information on Forms.
7. Services Drop-down menu wording changed from “Type Glossary” to “Category View”.
8. In the DXS Site details, a unique icon can be seen to identify Admin users in the Users List.
9. “New Action Date” column has been added to the Drafts folder in Forms.
10. On the Outdated database banner, the number of the DXS Support line has been added.
11. In Vision, users can select whether they want their history settings to be in Months or in Years.
12. An e-Learning link has been added to the Help button.

### 15.3 Fixes

1. Services Find History was not being retained but has been fixed.
2. What’s New article ordering has been changed to Alphanumerical.
3. Pathways not utilising full width of screen in Landscape view has been fixed.
4. Landscape documents exporting as Portrait has been fixed.
5. Today/Home screen refreshes when opened, instead of needing to close DXS.

6. Attaching forms from the Forms section to the patient record no longer includes the patient's name in the attached document title.
7. Certain Services had a series of dashes/hyphens appearing after the details – these have been removed.
8. Double PDP prompt removed when exporting forms.
9. Support has been added for TIF files as signatures.
10. Checkboxes are now cleared correctly when using the Clear button on forms.

#### 15.4 Known issues

1. DMS17690 – PDP Appraisal Summary values slightly difficult to read when using the “High Contrast” (non-default) windows theme.
2. DMS16116 – Vertical separator between Drafts and Options missing (minor aesthetic issue, not likely to be noticed).
3. DMS16070 – Text cut through on "My Favourites" and "Legend" buttons. Only a bottom row of pixels is missing and the text is completely legible.
4. DMS16045 – Content being cut off from the right side in print. Only a row of pixels is missing and the text is completely legible. This only impacts SPCs and these are very unlikely to be printed.
5. DMS15438 – Clinical system background showing in borders of forms saved to drafts in Toolbar integrations. There is a three pixel wide gap on the left side and top of referral forms displaying illegible text (irrelevant) that shouldn't be displayed (see illustration below). This is a minor aesthetic defect which will not have any impact on users.

## 16. PoC 5.0.5 – General Release

Application	Version	Date	Status
DXS.exe	5.0.1.68	12.10.2017	Updated
APIProxy.exe	2.0.2.121	12.10.2017	Updated
Launch.exe	2.0.2.71	12.10.2017	Updated

Components	Version	Date	Status
Hwise32x.dll	5.0.5.105	12.10.2017	Updated
Hwise32x.eng	5.0.5.105	12.10.2017	Updated
HWInput.eng	2.0.1.121	12.10.2017	Updated
DCINPS.dxc	3.0.2.121	12.10.2017	Updated (Vision)
DCEMISWb.dxc	2.0.1.121	12.10.2017	Updated (EMIS Web)
DCTPSO.dxc	2.0.1.121	12.10.2017	Updated (TPP)

### 16.1 Introduction

After the user feedback received on version 5.0.3, changes to version 5.0.5 were made which includes workflow changes regarding forms in the 'Professional' section, thus improving performance. A few new features have also been added to the DXS Email client.

For Vision integration a fix has been implemented to exclude SNOMED data when looking at patient data. This will be an interim solution until DXS has implemented SNOMED coding and the system is Live in the clinical system. There has been a vast improvement on the loading time of forms for patients with large medical records.

For the EMIS Web integration there has been a fix implemented for Roaming profiles connecting to both 64bit and 32bit workstations, which caused DXS to register its Conduit on the one architecture and not work on the other architecture without manual intervention.

### 16.2 Enhancements

1. The "Drafts" section has been renamed to "Forms".
2. Forms workflow has been improved. Users can now choose to work on their Referral Forms in the Professional section or in the Forms section (previously Drafts).
3. Referral forms are now saved automatically if the user navigates away from the form, or if the user closes DXS.
4. Forms can be assigned to other users at the practice. The users need to be registered in DXS.
5. When Printing, Emailing or Saving a Referral form to Disk, the user will be prompted whether to Complete (finalise) the form or keep it as a Draft.
6. The Forms section can be filtered by various values (Patient Name, Form Type, Date, etc.).
7. Sending emails can now be set to include a [SECURE] prefix in the subject line.
8. Emails can be sent with a "no-reply" email address.
9. Emails can be sent with a Read-Receipt request, which will be sent back to the configured mailbox.
10. Practices can customise their Default Email Message.

11. Administrative users can now configure practice-wide settings, and decide whether users may reconfigure their own email address.
12. CCGs can choose to have mandatory NHS-mail addresses configured.
13. Implemented changes for Search Rules to be set up with a single code, which will link up with a library of all relevant codes for that field, for easier maintenance (Phase 1: EMIS only).
14. Fast upgrades have been implemented, giving the ability to upgrade DXS without rebooting the machine (5.0.5 to future upgrades).
15. Vast improvements made to the performance of loading forms with Vision when using patients with large medical records.

### 16.3 Fixes

1. PRB-18714 – Email Addresses on Forms were not formatted as a hyperlink and could therefore not be clicked on.
2. PRB-20444 – Fixed the performance of sending Emails with large attachments.
3. PRB-31112 – Fixed the issue whereby Windows Roaming Profiles used on both 32bit and 64bit workstations were causing DXS to fail authentication on the one architecture and work on the other.
4. PRB-33427 – Implemented a fix to exclude SNOMED data in the Vision Patient Record from our Search Field rules.
5. PRB-20190 – Emails sent from the Completed forms repository will now automatically fill in the email address.

### 16.4 Known issues

1. TFS2227 – The user is given two prompts to save to PDP when printing or emailing a Form.
2. DMS17690 – PDP Appraisal Summary values slightly difficult to read when using the “High Contrast” (non-default) windows theme.
3. DMS16116 – Vertical separator between Drafts and Options missing (minor aesthetic issue, not likely to be noticed).
4. DMS16070 – Text cut through on "My Favourites" and "Legend" buttons. Only a bottom row of pixels is missing and the text is completely legible.
5. DMS16045 – Content being cut off from the right side in print. Only a row of pixels is missing and the text is completely legible. This only impacts SPCs and these are very unlikely to be printed.
6. DMS15438 – Field names showing in borders of forms saved to drafts in TPP integration. There is a three pixel wide gap on the left side and top of referral forms displaying illegible text (irrelevant) that shouldn't be displayed (see illustration below). This is a minor aesthetic defect which will not have any impact on users.

## 17. PoC 5.0.3 – General Release (Recalled)

### 17.1 Introduction

The 5.0.3 – General Release delivers two bug fixes resolving two problem records. The release also improves existing functionality in DXS PoC by updating the referral workflow having forms edited in the forms repository.

This version was recalled due to performance issues with the new Forms workflow, and all sites were upgraded to Version 5.0.4 (this is essentially a downgrade back to Version 5.0.2).

1. Referral form workflow has been updated to edit forms in the forms repository; to improve performance and efficiency. Notifications for forms assigned to a user are also now included.
2. PDF attachments to the patient record are now pre-paginated to retain the exact same formatting as other DXS PoC file exports.
3. Read receipts can now be enabled for emailing from DXS PoC mail client.
4. Global email account can now be set for a practice with a no-reply email.
5. Practice wide email subject prefix can now be set.
6. DocMan file extensions are now supported in DXS email client.
7. Email sent confirmation dialog has been added.
8. Program upgrades improved to not be reliant on workstation reboot (phase 1 of 2).
9. Prompt fields in referral forms are now activated before clicking on the form.

### 17.2 Fixes

1. PRB-20431 – Users are unable to search for practice content and have to manually navigate to it.
2. PRB-18603 – Services hyperlinks are not formatted as a link.

### 17.3 Known issues

1. DMS17690 – PDP Appraisal Summary values slightly difficult to read when using the “High Contrast” (non-default) windows theme.
2. DMS16116 – Vertical separator between Drafts and Options missing (minor aesthetic issue, not likely to be noticed).
3. DMS16070 – Text cut through on "My Favourites" and "Legend" buttons. Only a bottom row of pixels is missing and the text is completely legible.
4. DMS16045 – Content being cut off from the right side in print. Only a row of pixels is missing and the text is completely legible. This only impacts SPCs and these are very unlikely to be printed.
5. DMS15438 – Field names showing in borders of forms saved to drafts in TPP integration. There is a three pixel wide gap on the left side and top of referral forms displaying illegible text (irrelevant) that shouldn't be displayed (see illustration below). This is a minor aesthetic defect which will not have any impact on users
6. PRB-20190 – Patient email address isn't automatically populated in the “To” field of an email when emailing a referral form from the completed repository in drafts.

## 18. PoC 5.0.2 – General Release

### 18.1 Introduction

The 5.0.2 – General Release delivers a bug fix for pathways and resolves the problem record. The release also improves existing functionality in DXS PoC by updating content features.

1. Customisable hints can now be added to content which will display when the user selects the hint icon on the required section of the document.
2. Three state (tri-state) check boxes are now supported on referral forms.
3. Content subscriptions have now been improved to better support users subscribed to multiple content sources, also allowing for specific content to be prioritised for more targeted requirements by CCGs.

### 18.2 Fixes

1. PRB-29151 – Clickable area in pathways lower than what is displayed.

### 18.3 Known issues

1. DMS17690 – PDP Appraisal Summary values slightly difficult to read when using the “High Contrast” (non-default) windows theme.
2. DMS17530 – Services hyperlinks not formatted as a link. This has no impact on usability.
3. DMS16116 – Vertical separator between Drafts and Options missing (minor aesthetic issue, not likely to be noticed).
4. DMS16070 – Text cut through on "My Favourites" and "Legend" buttons. Only a bottom row of pixels is missing and the text is completely legible.
5. DMS16045 – Content being cut off from the right side in print. Only a row of pixels is missing and the text is completely legible. This only impacts SPCs and these are very unlikely to be printed.
6. DMS15438 – Field names showing in borders of forms saved to drafts in TPP integration. There is a three pixel wide gap on the left side and top of referral forms displaying illegible text (irrelevant) that shouldn't be displayed (see illustration below). This is a minor aesthetic defect which will not have any impact on users
7. PRB-20190 – Patient email address isn't automatically populated in the “To” field of an email when emailing a referral form from the completed repository in drafts.
8. PRB-20431 – Any custom practice content added manually by the practice within a folder cannot be navigated to through use of the Find function.

## 19. PoC 5.0.1.88 – General Release

Application	Version
APIProxy.exe	2.0.0.72

Components	Version
Hwise32x.dll	5.0.1.88
Hwise32x.eng	5.0.1.88
DCINPS.dxc	3.0.1.91
DCEMISWb.dxc	2.0.0.85
DCTPPSO.dxc	2.0.0.65
HWInput.eng	2.0.0.83

### 19.1 Introduction

The 5.0.1.88 – General Release delivers various bug fixes and resolves outstanding problem records. The release also improves existing functionality in DXS PoC.

1. Users are now able to zoom in on care pathways as they were previously able to with other content types.
2. Checkboxes can now be made mandatory and can have grouping rules applied to them on referral forms.
3. Dropdown menus on referral forms have been improved to reduce the number of clicks required to activate them
4. A notification is now displayed to confirm that a form has been successfully submitted for triage.
5. Transposed referral forms attached to the patient record now have a referral READ code associated to them.

### 19.2 Fixes

1. PRB-25819 – Adding referral forms to Vision patient record requires a manual refresh to display referral letter.
2. PRB-18593 – Text shifted slightly down in Pathway blocks.
3. PRB-12399 – Error stuck behind DXS if focus is lost.
4. PRB-9313 – Required Fields or correcting invalid inputs are not registered without clicking outside the field.

### 19.3 Known issues

1. DMS17690 – PDP Appraisal Summary values slightly difficult to read when using the “High Contrast” (non-default) windows theme.
2. DMS17530 – Services hyperlinks not formatted as a link. This has no impact on usability.
3. DMS16116 – Vertical separator between Drafts and Options missing (minor aesthetic issue, not likely to be noticed).
4. DMS16070 – Text cut through on "My Favourites" and "Legend" buttons. Only a bottom row of pixels is missing and the text is completely legible.

5. DMS16045 – Content being cut off from the right side in print. Only a row of pixels is missing and the text is completely legible. This only impacts SPCs and these are very unlikely to be printed.
6. DMS15438 – Field names showing in borders of forms saved to drafts in TPP integration. There is a three pixel wide gap on the left side and top of referral forms displaying illegible text (irrelevant) that shouldn't be displayed (see illustration below). This is a minor aesthetic defect which will not have any impact on users.
7. PRB-20190 – Patient email address isn't automatically populated in the "To" field of an email when emailing a referral form from the completed repository in drafts.
8. PRB-20431 – Any custom practice content added manually by the practice within a folder cannot be navigated to through use of the Find function.

## 20. PoC 5.0.1.67 – Triage Release

---

### Components

Hwise32x.dll

Hwise32x.eng

---

### 20.1 Introduction

The 5.0.1.67 – Triage Release delivers functionality requested by Merton CCG. The additional functionality that was requested to be added to DXS PoC was to have the original as well as the updated triaged referral forms available to the end users in the DXS PoC Draft repository.

### 20.2 Fixes

1. Forms that have been triaged will now display the original form as well as the updated (triaged) form in the Drafts repository.
2. PRB-22614 – Unable to change Fonts size to print the feedback from triage centre – has been fixed

### 20.3 Known issues

1. DMS17690 – PDP Appraisal Summary values slightly difficult to read when using the “High Contrast” (non-default) windows theme.
2. DMS18030 – Text shifted slightly down in pathway blocks – This results in the text being a few pixels lower than in previous versions but the text is still visible and in the relevant block.
3. DMS17530 – Services hyperlinks not formatted as a link. This has no impact on usability.
4. DMS16116 – Vertical separator between Drafts and Options missing (minor aesthetic issue, not likely to be noticed).
5. DMS16070 – Text cut through on "My Favourites" and "Legend" buttons. Only a bottom row of pixels is missing and the text is completely legible.
6. DMS16045 – Content being cut off from the right side in print. Only a row of pixels is missing and the text is completely legible. This only impacts SPC's and these are very unlikely to be printed.
7. DMS15438 – Field names showing in borders of forms saved to drafts in TPP integration. There is a three pixel wide gap on the left side and top of referral forms displaying illegible text (irrelevant) that shouldn't be displayed (see illustration below). This is a minor aesthetic defect which will not have any impact on users.
8. PRB-20190 – Patient email address isn't automatically populated in the “To” field of an email when emailing a referral form from the completed repository in drafts.
9. PRB-20431 – Any custom practice content added manually by the practice within a folder cannot be navigated to through use of the Find function.

## 21. PoC 5.0.1 – Emergency TPP Release

---

### Application

APIProxy.exe

---

### Components

DCTPPSO.dxc

---

### 21.1 Introduction

The 5.0.1 – Emergency TPP Release was required after a change was made by TPP to their API which throttled API requests by integrations. While the DXS release was being prepared and deployed, TPP temporarily disabled the API throttling in their API.

### 21.2 Fixes

1. DXS PoC now uses a different API request to verify whether the current patient is a valid patient or a dummy patient which then doesn't trigger the API throttling when the actual patient details are requested by DXS PoC.

## 22. PoC 5.0.1 – Pathology Release

---

### Application

APIProxy.exe

---

### Components

DCINPS.dxc

DCEMISWb.dxc

DCTPSO.dxc

---

### 22.1 Introduction

This release only updated supporting components of DXS PoC required to re-include previously released functionality that was removed due to an issue whereby EMIS Web was not making all (complete) pathology results available through their API.

### 22.2 Fixes

1. PRB-19560 – Forms not pulling in all types of blood results values in EMIS (ECR9872454/WI438737)

### 22.3 Known issues

1. DMS17690 – PDP Appraisal Summary values slightly difficult to read when using the “High Contrast” (non-default) windows theme.
2. DMS18030 – Text shifted slightly down in pathway blocks – This results in the text being a few pixels lower than in previous versions but the text is still visible and in the relevant block.
3. DMS17530 – Services hyperlinks not formatted as a link. This has no impact on usability.
4. DMS16116 – Vertical separator between Drafts and Options missing (minor aesthetic issue, not likely to be noticed)
5. DMS16070 – Text cut through on "My Favourites" and "Legend" buttons. Only a bottom row of pixels is missing and the text is completely legible.
6. DMS16045 – Content being cut off from the right side in print. Only a row of pixels is missing and the text is completely legible. This only impacts SPCs and these are very unlikely to be printed.
7. DMS15438 – Field names showing in borders of forms saved to drafts in TPP integration. There is a three pixel wide gap on the left side and top of referral forms displaying illegible text (irrelevant) that shouldn't be displayed (see illustration below). This is a minor aesthetic defect which will not have any impact on users
8. PRB-20190 – Patient email address isn't automatically populated in the “To” field of an email when emailing a referral form from the completed repository in drafts.
9. PRB-20431 – Any custom practice content added manually by the practice within a folder cannot be navigated to through use of the Find function.

## 23. PoC 5.0.1 – General Release

---

### Application

APIProxy.exe

---

### Components

Hwise32x.dll

Hwise32x.eng

DCINPS.dxc

DCEMISWb.dxc

DCTPSO.dxc

---

### 23.1 Introduction

This release resolves two problems and updates document viewing in DXS PoC to display forms in a paginated view. This release also introduces support for landscape orientated documents.

### 23.2 Fixes

1. PRB-18714 – Email address not formatted to display as a link on referral forms
2. PRB-18606 – Page size and text wrapping differences between 4 and 5.

### 23.3 Known issues

1. DMS17690 – PDP Appraisal Summary values slightly difficult to read when using the “High Contrast” (non-default) windows theme.
2. DMS18030 – Text shifted slightly down in pathway blocks – This results in the text being a few pixels lower than in previous versions but the text is still visible and in the relevant block.
3. DMS17530 – Services hyperlinks not formatted as a link. This has no impact on usability.
4. DMS16116 – Vertical separator between Drafts and Options missing (minor aesthetic issue, not likely to be noticed)
5. DMS16070 – Text cut through on "My Favourites" and "Legend" buttons. Only a bottom row of pixels is missing and the text is completely legible.
6. DMS16045 – Content being cut off from the right side in print. Only a row of pixels is missing and the text is completely legible. This only impacts SPCs and these are very unlikely to be printed.
7. DMS15438 – Field names showing in borders of forms saved to drafts in TPP integration. There is a three pixel wide gap on the left side and top of referral forms displaying illegible text (irrelevant) that shouldn't be displayed (see illustration below). This is a minor aesthetic defect which will not have any impact on users
8. PRB-20190 – Patient email address isn't automatically populated in the “To” field of an email when emailing a referral form from the completed repository in drafts.
9. PRB-20431 – Any custom practice content added manually by the practice within a folder cannot be navigated to through use of the Find function.

## 24. PoC 5.0.0.62 – Emergency Release

---

### Application

DXS.exe

DXSSchd.exe

DXSSchdSvc.exe

DXScfg.exe

DXSBar.exe

Launch.exe

APIProxy.exe

RegLib.exe

DXS Loader.exe

HWUpdSvc.exe

---

### Components

Hwise32x.dll

Hwise32x.eng

DXSBar32.dll

DCINPS.dxc

DCEMISWb.dxc

DCTPPSO.dxc

Stats.dxp

PDPL.dxp

Cardiac.dxp

ssleay32.dll

libeay32.dll

FirebirdSql.Data.FirebirdClient.dll

HWInput.eng

LatticeLog.dll

LatticeLogBI.dll

LatticeLogDAL.dll

---

### Help Files

DXS.chm

PDPL.chm

---

## 24.1 Introduction

This release is necessary to resolve two issues that were found during the initial deployment of the DXS Version 5 release. The issues are detailed below.

## 24.2 Fixes

1. PRB-20795 – Unable to use mail merge in Consultation Manager with DXS enabled.
2. PRB-20851 – Forms from the drafts section has been deleted after v5 upgrade.
3. PRB-18598 - Checkboxes delayed until after the final box is checked.

## 24.3 Known issues

1. DMS17690 – PDP Appraisal Summary values slightly difficult to read when using the “High Contrast” (non-default) windows theme.
2. DMS18030 – Text shifted slightly down in pathway blocks – This results in the text being a few pixels lower than in previous versions but the text is still visible and in the relevant block.
3. DMS17530 – Services hyperlinks not formatted as a link. This has no impact on usability.
4. DMS17471 – Page size and text wrapping differences between version 4 and 5. In previous versions there would be a scroll bar at the bottom of the screen instead of the text wrapping as the window size is adjusted. All text remains visible and the quality of the content remains unchanged (correct).
5. DMS16116 – Vertical separator between Drafts and Options missing (minor aesthetic issue, not likely to be noticed).
6. DMS16070 – Text cut through on "My Favourites" and "Legend" buttons. Only a bottom row of pixels is missing and the text is completely legible.
7. DMS16045 – Content being cut off from the right side in print. Only a row of pixels is missing and the text is completely legible. This only impacts SPCs and these are very unlikely to be printed.
8. DMS15438 – Field names showing in borders of forms saved to drafts in TPP integration. There is a three pixel wide gap on the left side and top of referral forms displaying illegible text (irrelevant) that shouldn't be displayed (see illustration below). This is a minor aesthetic defect which will not have any impact on users.
9. DMS15032 – Email address are not formatted to display as a clickable link on referral forms. This has no impact on usability.
10. PRB-20190 – Patient email address isn't automatically populated in the “To” field of an email when emailing a referral form from the completed repository in drafts.
11. PRB-20431 – Any custom practice content added manually by the practice within a folder cannot be navigated to through use of the Find function.

## 25. PoC 5.0.0.50 – General Release

---

### Application

DXS.exe

DXSSchd.exe

DXSSchdSvc.exe

DXScfg.exe

DXSBar.exe

Launch.exe

APIProxy.exe

RegLib.exe

DXS Loader.exe

HWUpSvc.exe

---

### Components

Hwise32x.dll

Hwise32x.eng

DXSBar32.dll

DCINPS.dxc

DCEMISWb.dxc

DCTPPSO.dxc

Stats.dxp

PDPL.dxp

Cardiac.dxp

ssleay32.dll

libeay32.dll

FirebirdSql.Data.FirebirdClient.dll

HWInput.eng

LatticeLog.dll

LatticeLogBI.dll

LatticeLogDAL.dll

---

### Help Files

DXS.chm

PDPL.chm

---

## 25.1 Introduction

The version 5 release is a complete rework of the product on the latest modern compiler, while maintaining the same functionality and general appearance. After a successful pilot, additional bug fixes and updated supporting files have now been included in the release.

A new build of the DXS PDP tool which has been updated with the new compiler is now ready for release.

The DXS Update Scheduler has been updated to now run as a system service which will allow it to keep content up-to-date much more reliably than the previous version.

We have now included a DXS Upgrade service which will allow for future DXS program upgrades to be deployed remotely without any need for administrator/IT assistance or intervention.

A change has been made to the deployment of DXS PoC to INPS Vision environments. The DXS components are now being deployed to the workstations as with all other integrations with DXS PoC.

## 25.2 Enhancements

1. A new upgrade service has been introduced to improve the automatic program upgrade process.
2. The DXS scheduler has been improved to run as a service.

## 25.3 Fixes

1. PRB-18592 – Pathway links' active area (clickable area) lower than the link itself.
2. PRB-18605 – Custom Image bullet points not visible in Version 5 pilot release.
3. PRB-17591 – Look For icon missing in Home.
4. PRB-12399 – Mail error stuck behind DXS if focus is lost.
5. PRB-9313 – Required Fields or correcting invalid inputs are not registered without clicking outside the field.
6. PRB-18594 – Text hidden in Multi-line fields after pressing Enter.
7. PRB-18610 – Document Illustrations not showing in print preview nor print preview edit mode.
8. PRB-19304 – PDP does not open in EMIS and TPP integrations.
9. PRB-18611 – When saving a form as a draft then it doesn't appear as "bold".
10. PRB-19307 – Phone numbers auto formatting not working as expected.

## 25.4 Known issues

1. DMS18007 – Checkboxes delayed until after the final box is checked. In 4.6.1. When checking a few checkboxes in a row, each checkbox would become checked immediately after clicking into it, before you click the next box. However, in version 5, checking a few checkboxes in a row in very quick succession (3 per second) will not display any checks until you stop clicking. So, if you were to click 8 checkboxes, the checks are delayed and display simultaneously after your final click. It is unlikely that this should occur in a normal use case, as clicking 6 checkboxes in 6 seconds isn't easy or likely, however, should it occur the severity is aesthetic, as the functionality will still be intact.
2. DMS17690 – PDP Appraisal Summary values slightly difficult to read when using the "High Contrast" (non-default) windows theme.

3. DMS18030 – Text shifted slightly down in pathway blocks – This results in the text being a few pixels lower than in previous versions but the text is still visible and in the relevant block.
4. DMS17530 – Services hyperlinks not formatted as a link. This has no impact on usability.
5. DMS17471 – Page size and text wrapping differences between version 4 and 5. In previous versions there would be a scroll bar at the bottom of the screen instead of the text wrapping as the window size is adjusted. All text remains visible and the quality of the content remains unchanged (correct).
6. DMS16116 – Vertical separator between Drafts and Options missing (minor aesthetic issue, not likely to be noticed)
7. DMS16070 – Text cut through on "My Favourites" and "Legend" buttons. Only a bottom row of pixels is missing and the text is completely legible.
8. DMS16045 – Content being cut off from the right side in print. Only a row of pixels is missing and the text is completely legible. This only impacts SPC's and these are very unlikely to be printed.
9. DMS15438 – Field names showing in borders of forms saved to drafts in TPP integration. There is a three pixel wide gap on the left side and top of referral forms displaying illegible text (irrelevant) that shouldn't be displayed (see illustration below). This is a minor aesthetic defect which will not have any impact on users

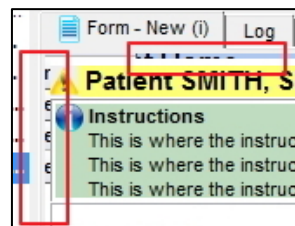

10. DMS15032 – Email address are not formatted to display as a clickable link on referral forms. This has no impact on usability.

## 26. PoC 5.0.0.20 – Pilot Release

Application	Version	Date	Status
DXS.exe	5.0.0.10	16.09.2016	Updated
DXSSch.exe	2.0.0.30	12.04.2006	-
DXScfg.exe	2.0.0.25	25.02.2005	-
DXSBar.exe	N/A	14.06.2005	-
Launch.exe	-	06.08.2015	-
APIProxy.exe	2.0.0.10	16.09.2016	Updated
RegLib.exe	N/A	16.09.2016	-
DXS Loader.exe	1.0.0.41	09.03.2016	-

Components	Version	Date	Status
Hwise32x.dll	5.0.0.20	16.09.2016	Updated
Hwise32x.eng	5.0.0.20	16.09.2016	Updated
DXSBar32.dll	N/A		-
DCINPS.dxc	3.0.0.9	16.09.2016	Updated (Vision)
DCEMISWb.dxc	2.0.0.7	16.09.2016	Updated (EMIS Web)
DCTPSO.dxc	2.0.0.8	16.09.2016	Updated (TPP)
Stats.dxp	2.0.2.11	13.08.2013	-
PDPL.dxp	2.2.0.4	04.09.2013	-
Cardiac.dxp	1.0.2.16	10.12.2008	-
ssleay32.dll	1.0.1.3	21.05.2012	-
libeay32.dll	1.0.1.3	21.05.2012	-
FirebirdSql.Data.FirebirdClient.dll	4.6.1.0	16.09.2016	-
HWInput.eng	2.0.0.2	16.09.2016	Updated
LatticeLog.dll	1.0.2.1	16.09.2016	-
LatticeLogBI.dll	1.0.1.1	16.09.2016	-
LatticeLogDAL.dll	1.0.1.1	16.09.2016	-

Help Files	Date
DXS.chm	17.05.2007
PDPL.chm	16.07.2009

### 26.1 Introduction

The version 5 release is a complete rework of the product on the latest Delphi 10 platform, while maintaining the same functionality and general appearance. There are no changes in functionality as the focus was on getting a stable release using the new platform, with a few minor bug fixes. One issue in particular, whereby DXS did not pick up pathology data from Sunquest ICE (Integrated Clinical Environment), has been addressed. This issue was only affecting EMIS and TPP and not Vision, due to the nature of our integration.

## 26.2 Enhancements

1. Notification icons in DXS have been given a new flat look, as opposed to the old 3D look.
2. Search Field functionality has been extended to support Vision.
3. Search Field functionality now includes ICE pathology data.
4. Program Upgrades now requests admin credentials when insufficient permissions prevent DXS PoC components from being upgraded.
5. A new Consultation form field has been introduced to display up to the last 3 consultations from the patient record.
6. The medicines banner now reacts to drugs being added to the patient record before they have been formally saved for TPP users.
7. See Also items are now listed in the tree view of PoC as a child node of the article that they are related (linked) to.

## 26.3 Fixes

1. After completing referral forms in the Drafts repository, DXS does not navigate away from that particular subsection of Drafts, should the user wish to complete more forms in that section.
2. Certain services opened in notepad as code when saved to the patient record, these now display correctly.
3. PRB-16748 – A bug was fixed where the patient email address was populated on the next patient's referral form if the next patient didn't have an email address recorded in EMIS Web.

## 26.4 Known issues

1. DMS18036 – Pathway links' active area (clickable area) lower than the link itself.
2. DMS18030 – Text shifted slightly down in Pathway blocks.
3. DMS18010 – Text hidden in Multi-line fields after pressing Enter {When typing into a multi-line field, and reaching the end of the first line, Pressing Enter to go to the second line hides the first line. It appears as if the user clicked into a blank field and is on the first line. As soon as you start typing again, the first line appears above the second line as it should have been after pressing Enter.}.
4. DMS18007 – Checkboxes delayed until after the final box is checked. In 4.6.1 when checking a few checkboxes in a row, each checkbox would become checked immediately after clicking into it, before you click the next box. However, in version 5, checking a few checkboxes in a row very quickly will not display any checks until you stop clicking. So, if you were to click 8 checkboxes, the checks are delayed and all eight display simultaneously after your final click.
5. DMS17690 – PDP Appraisal Summary values difficult to read (Win 7).
6. DMS17591 – Look For icon missing in Home.
7. DMS17530 – Services hyperlinks not formatted as a link.
8. DMS17487 – Custom Image bullet points not visible in Version 5.
9. DMS17471 – Page size and text wrapping differences between 4 and 5.
10. DMS17448 – Document Illustrations not showing in print preview nor print preview edit mode.
11. DMS17441 – When saving a form as a draft then it doesn't appear as "bold".
12. DMS16214 – Help drop down displays both old and new icons.
13. DMS16116 – Separator between Drafts and Options missing.

14. DMS16070 – Text cut through on "My Favourites" and "Legend" buttons.
15. DMS16045 – Content being cut off from the right side in print.
16. DMS15438 – Field names showing in borders of forms saved to drafts in TPP integration.
17. DMS15032 – Email address not formatted to display as a link on forms.
18. DMS13442 – PDP does not open for EMIS and TPP integrations.