

Quick Start Guide

Finding a Referral Form



1

Use the 'Search' bar to locate a referral form.

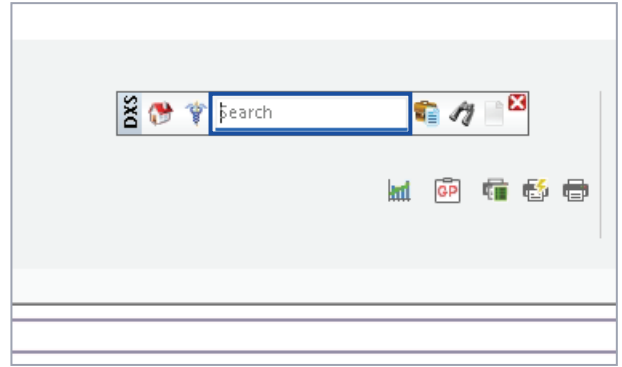

2

Type in a relevant search term and click on the 'Find' button or press 'Enter' on your keyboard to start the search.

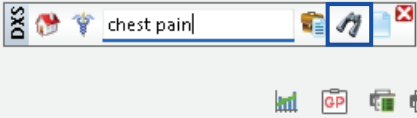

3

Point-of-Care will display a list of search results.

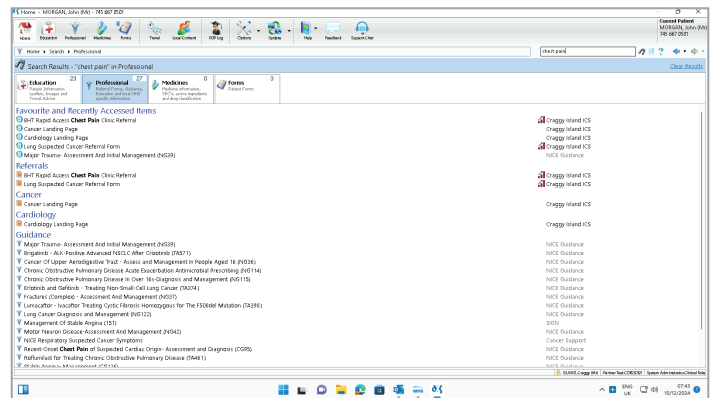

4

Favourite and recently accessed items will be displayed at the top of the search results list.

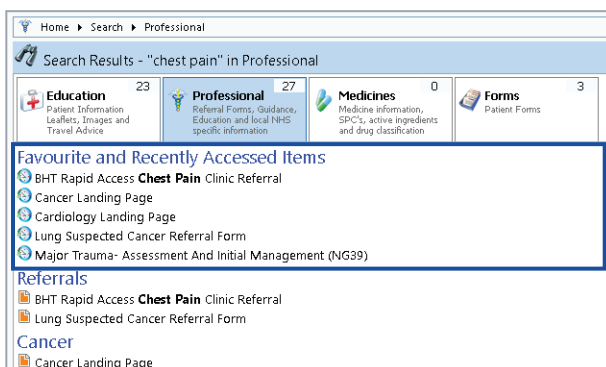

5

For quick access to a specific referral form, it can be added to the 'My Favourites' folder.

