

Quick Start Guide e-RS Functionality

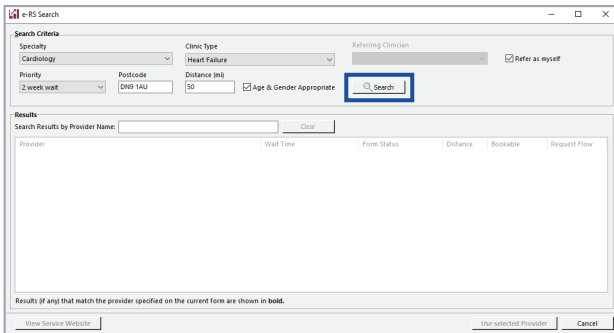

1

Initiate the e-RS referral of a completed referral form by clicking on the 'e-RS' button on the toolbar.

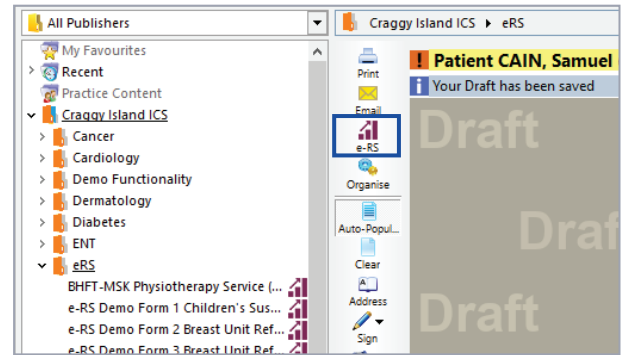

Some search criteria may be auto-populated. Complete any missing fields, then click on the 'Search' button.

2

3

Select the providers you wish to refer to from the search results and click on the 'Use selected Providers' button.

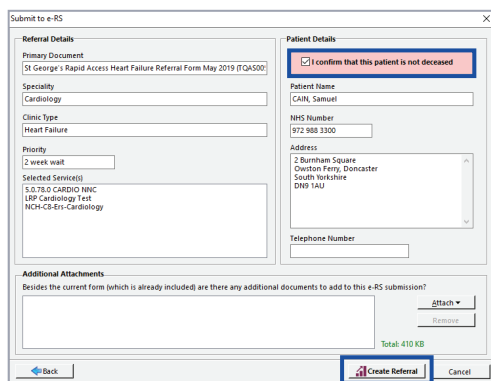
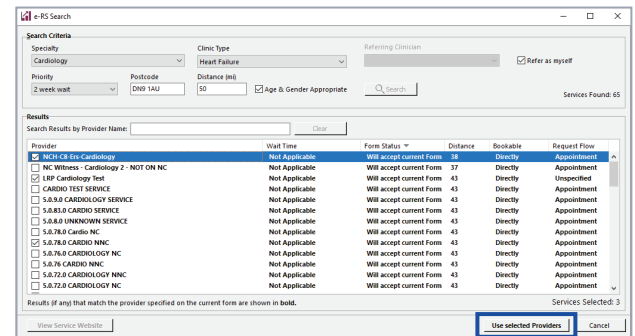

Review the referral and patient details, check the 'confirm that this patient is not deceased' box, attach any additional documents, and click on the 'Create Referral' button.

4

5

The e-RS referral has now been submitted. If you are processing the patient letter, select the 'Email' or 'Print' option, otherwise click on 'Cancel'. All the details, along with the patient letter and UBRN, will be recorded in the patient record and Point-of-Care's 'Forms' section.

